

Public Hearing Information Pack
Proposed Draft
Categorisation of Community Land

Council Owned & Managed COMMUNITY LAND

Public Hearing

The information appearing herein relates to the public hearing to categorise Council owned and managed community land in Penrith Local Government Area within:

- the draft Plan of Management - Community Land – Generic Plan for Natural Areas, and
- the draft Plan of Management - Community Land – Generic Plan for Parks, and
- the draft Plan of Management - Community Land – Generic Plan for Community Use,
- the draft Plan of Management - Community Land – Generic Plan for Sportsgrounds, and
- the draft Plan of Management for the Gipps Street Recreation Precinct.

The four draft Community Land – Generic Plans of Management will, if adopted, categorise the land as set out in **Appendix 1** - Tables 1 through 4.

The draft Plan of Management for the Gipps Street Recreation Precinct will, if adopted, categorise the land as set out in the diagram at **Appendix 2**.

Background information

Why hold a public hearing to categorise community land?

All public land under the care and control of Council must be managed in accordance with *the Local Government Act 1993* (The Act).

The Act requires Council to classify the public land as “operational” or “community” and that a Plan of Management must be prepared.

The ways in which community land can be used and managed are strictly governed in accordance with the Plan of Management and any law permitting the use of the land for a specified purpose or otherwise regulating the use of the land.

Penrith City Council is currently preparing the four Plans of Management for Community Land in the Penrith Local Government Area.

This categorisation process is the first part of complying with the Act.

A public hearing is required under Section 40A of the Act, if the proposed Plan of Management would have the effect of categorising or altering the categorisation of community land under Section 36(4). That is, if the Plan of Management has not previously been prepared and adopted by Council, or the land has not previously been categorised, or the land is to be re-categorised.

Note: Public hearings regarding categorisation or re-categorisation of community land are not related to reclassification. Classification/reclassification of community land is the process for determining whether council owned public land is defined as operational or community land.

Community land is protected under the Act and cannot be sold. Council has no power to sell, exchange or otherwise dispose of community land.

How are the categories decided?

A category describes the land, with each category having a set of core objectives with which the uses of the land must comply.

The *Local Government (General) Regulation 2021* provides guidelines for each of the categories. A council that is preparing a draft plan of management must have regard to these guidelines.

Category Guidelines

Guidelines for categorisation of land as an area of cultural significance

Land should be categorised as an area of cultural significance under section 36(4) of the Act if the land is—

- (a) an area of Aboriginal significance, because the land—
 - (i) has been declared an Aboriginal place under section 84 of the *National Parks and Wildlife Act 1974*, or
 - (ii) whether or not in an undisturbed state, is significant to Aboriginal people in terms of their traditional or contemporary cultures, or
 - (iii) is of significance or interest because of Aboriginal associations, or
 - (iv) displays physical evidence of Aboriginal occupation (for example, items or artifacts such as stone tools, weapons, engraving sites, sacred trees, sharpening grooves or other deposits, and objects or materials that relate to the settlement of the land or place), or
 - (v) is associated with Aboriginal stories, or
 - (vi) contains heritage items dating after European settlement that help to explain the relationship between Aboriginal people and later settlers, or

- (b) an area of aesthetic significance, by virtue of—
 - (i) having strong visual or sensory appeal or cohesion, or
 - (ii) including a significant landmark, or
 - (iii) having creative or technical qualities, such as architectural excellence, or

- (c) an area of archaeological significance, because the area contains—
 - (i) evidence of past human activity (for example, below-ground features such as building foundations, occupation deposits, features or artifacts or above-ground features such as buildings, works, industrial structures, and relics, whether intact or ruined), or

- (ii) any other deposit, object or material that relates to the settlement of the land, or
- (d) an area of historical significance, because of the importance of an association or position of the land in the evolving pattern of Australian cultural history, or
- (e) an area of technical or research significance, because of the area's contribution to an understanding of Australia's cultural history or environment, or
- (f) an area of social significance, because of the area's association with Aboriginal life after 1788 or the area's association with a contemporary community for social, spiritual or other reasons.

Guidelines for categorisation of land as a natural area

Land should be categorised as a natural area under section 36(4) of the Act if the land, whether or not in an undisturbed state, possesses a significant geological feature, geomorphological feature, landform, representative system or other natural feature or attribute that would be sufficient to further categorise the land as bushland, wetland, escarpment, watercourse or foreshore under section 36(5) of the Act.

Guidelines for categorisation of land as bushland

- (1) Land that is categorised as a natural area should be further categorised as bushland under section 36(5) of the Act if the land contains primarily native vegetation and that vegetation—
 - (a) is the natural vegetation or a remainder of the natural vegetation of the land, or
 - (b) although not the natural vegetation of the land, is still representative of the structure or floristics, or structure and floristics, of the natural vegetation in the locality.
- (2) Such land includes—
 - (a) bushland that is mostly undisturbed with a good mix of tree ages, and natural regeneration, where the understorey is comprised of native grasses and herbs or native shrubs, and that contains a range of habitats for native fauna (such as logs, shrubs, tree hollows and leaf litter), or
 - (b) moderately disturbed bushland with some regeneration of trees and shrubs, where there may be a regrowth area with trees of even age, where native shrubs and grasses are present in the understorey even though there may be some weed invasion, or
 - (c) highly disturbed bushland where the native understorey has been removed, where there may be significant weed invasion and where dead and dying trees are present, where there is no natural regeneration of trees or shrubs, but where the land is still capable of being rehabilitated.

Guidelines for categorisation of land as wetland

Land that is categorised as a natural area should be further categorised as wetland under section 36(5) of the Act if the land includes marshes, mangroves, backwaters, billabongs, swamps, sedgeland, wet meadows or wet heathlands that form a waterbody that is inundated cyclically, intermittently or permanently with fresh, brackish or salt water, whether slow moving or stationary.

Guidelines for categorisation of land as an escarpment

Land that is categorised as a natural area should be further categorised as an escarpment under section 36(5) of the Act if—

- (a) the land includes such features as a long cliff-like ridge or rock, and
- (b) the land includes significant or unusual geological, geomorphological or scenic qualities.

Guidelines for categorisation of land as a watercourse

Land that is categorised as a natural area should be further categorised as a watercourse under section 36(5) of the Act if the land includes—

- (a) any stream of water, whether perennial or intermittent, flowing in a natural channel, or in a natural channel that has been artificially improved, or in an artificial channel that has changed the course of the stream of water, and any other stream of water into or from which the stream of water flows, and
- (b) associated riparian land or vegetation.

Guidelines for categorisation of land as foreshore

Land that is categorised as a natural area should be further categorised as foreshore under section 36(5) of the Act if the land is situated on the water's edge and forms a transition zone between the aquatic and terrestrial environment.

Guidelines for categorisation of land as a sportsground

Land should be categorised as a sportsground under section 36(4) of the Act if the land is used or proposed to be used primarily for active recreation involving organised sports or the playing of outdoor games.

Guidelines for categorisation of land as a park

Land should be categorised as a park under section 36(4) of the Act if the land is, or is proposed to be, improved by landscaping, gardens or the provision of non-sporting equipment and facilities, for use mainly for passive or active recreational, social, educational and cultural pursuits that do not unduly intrude on the peaceful enjoyment of the land by others.

Guidelines for categorisation of land as general community use

Land should be categorised as general community use under section 36(4) of the Act if the land—

- (a) may be made available for use for any purpose for which community land may be used, whether by the public at large or by specific sections of the public, and

- (b) is not required to be categorised as a natural area under section 36A, 36B or 36C of the Act and does not satisfy the guidelines under sections 102–105 of this Regulation for categorisation as a natural area, a sportsground, a park or an area of cultural significance.

Core Objectives for Categories of Community Land

Core objectives for management of community land categorised as an area of cultural significance

- (1) The core objectives for management of community land categorised as an area of cultural significance are to retain and enhance the cultural significance of the area (namely its Aboriginal, aesthetic, archaeological, historical, technical or research or social significance) for past, present or future generations by the active use of conservation methods.
- (2) Those conservation methods may include any or all of the following methods:
 - (a) the continuous protective care and maintenance of the physical material of the land or of the context and setting of the area of cultural significance
 - (b) the restoration of the land, that is, the returning of the existing physical material of the land to a known earlier state by removing accretions or by reassembling existing components without the introduction of new material
 - (c) the reconstruction of the land, that is, the returning of the land as nearly as possible to a known earlier state
 - (d) the adaptive reuse of the land, that is, the enhancement or reinforcement of the cultural significance of the land by the introduction of sympathetic alterations or additions to allow compatible uses (that is, uses that involve no changes to the cultural significance of the physical material of the area, or uses that involve changes that are substantially reversible or changes that require a minimum impact)
 - (e) the preservation of the land, that is, the maintenance of the physical material of the land in its existing state and the retardation of deterioration of the land.
- (3) A reference in subsection (2) to land includes a reference to any buildings erected on the land.

Core objectives for management of community land categorised as a natural area

The core objectives for management of community land categorised as a natural area are:

- (a) to conserve biodiversity and maintain ecosystem function in respect of the land, or the feature or habitat in respect of which the land is categorised as a natural area, and
- (b) to maintain the land, or that feature or habitat, in its natural state and setting, and
- (c) to provide for the restoration and regeneration of the land, and
- (d) to provide for community use of and access to the land in such a manner as will minimise and mitigate any disturbance caused by human intrusion, and
- (e) to assist in and facilitate the implementation of any provisions restricting the use and management of the land that are set out in a recovery plan or threat abatement plan prepared under the *Biodiversity Conservation Act 2016* or the *Fisheries Management Act 1994*.

Core objectives for management of community land categorised as bushland

The core objectives for management of community land categorised as bushland are:

- (a) to ensure the ongoing ecological viability of the land by protecting the ecological biodiversity and habitat values of the land, the flora and fauna (including invertebrates, fungi and micro-organisms) of the land and other ecological values of the land, and
- (b) to protect the aesthetic, heritage, recreational, educational and scientific values of the land, and
- (c) to promote the management of the land in a manner that protects and enhances the values and quality of the land and facilitates public enjoyment of the land, and to implement measures directed to minimising or mitigating any disturbance caused by human intrusion, and
- (d) to restore degraded bushland, and
- (e) to protect existing landforms such as natural drainage lines, watercourses and foreshores, and
- (f) to retain bushland in parcels of a size and configuration that will enable the existing plant and animal communities to survive in the long term, and
- (g) to protect bushland as a natural stabiliser of the soil surface.

Core objectives for management of community land categorised as wetland

The core objectives for management of community land categorised as wetland are:

- (a) to protect the biodiversity and ecological values of wetlands, with particular reference to their hydrological environment (including water quality and water flow), and to the flora, fauna and habitat values of the wetlands, and
- (b) to restore and regenerate degraded wetlands, and
- (c) to facilitate community education in relation to wetlands, and the community use of wetlands, without compromising the ecological values of wetlands.

Core objectives for management of community land categorised as an escarpment

The core objectives for management of community land categorised as an escarpment are:

- (a) to protect any important geological, geomorphological or scenic features of the escarpment, and
- (b) to facilitate safe community use and enjoyment of the escarpment.

Core objectives for management of community land categorised as a watercourse

The core objectives for management of community land categorised as a watercourse are:

- (a) to manage watercourses so as to protect the biodiversity and ecological values of the instream environment, particularly in relation to water quality and water flows, and
- (b) to manage watercourses so as to protect the riparian environment, particularly in relation to riparian vegetation and habitats and bank stability, and
- (c) to restore degraded watercourses, and
- (d) to promote community education, and community access to and use of the watercourse, without compromising the other core objectives of the category.

Core objectives for management of community land categorised as foreshore

The core objectives for management of community land categorised as foreshore are:

- (a) to maintain the foreshore as a transition area between the aquatic and the terrestrial environment, and to protect and enhance all functions associated with the foreshore's role as a transition area, and
- (b) to facilitate the ecologically sustainable use of the foreshore, and to mitigate impact on the foreshore by community use.

Core objectives for management of community land categorised as a sportsground

The core objectives for management of community land categorised as a sportsground are:

- (a) to encourage, promote and facilitate recreational pursuits in the community involving organised and informal sporting activities and games, and
- (b) to ensure that such activities are managed having regard to any adverse impact on nearby residences.

Core objectives for management of community land categorised as a park

The core objectives for management of community land categorised as a park are:

- (a) to encourage, promote and facilitate recreational, cultural, social and educational pastimes and activities, and
- (b) to provide for passive recreational activities or pastimes and for the casual playing of games, and
- (c) to improve the land in such a way as to promote and facilitate its use to achieve the other core objectives for its management.

Core objectives for management of community land categorised as general community use

The core objectives for management of community land categorised as general community use are to promote, encourage and provide for the use of the land, and to provide facilities on the land, to meet the current and future needs of the local community and of the wider public:

- (a) in relation to public recreation and the physical, cultural, social and intellectual welfare or development of individual members of the public, and
- (b) in relation to purposes for which a lease, licence or other estate may be granted in respect of the land (other than the provision of public utilities and works associated with or ancillary to public utilities).

Appendix 1 – Community Land subject to this Public Hearing

Table 1 - Council Land Categorisation – Natural Area

Suburb	Property Name	Property Address	Title Details	Owner	Category	Zone
CADDENS	Caddens AFL Field	229 Caddens Road CADDENS NSW 2747	Lot 754 DP 1180111	Penrith City Council	CNC – Community / Natural Area / Watercourse ¹	RE1 SP294
CAMBRIDGE PARK	Public Reserve	176 Richmond Road CAMBRIDGE PARK NSW 2747	Lot 7 DP 1295641	Penrith City Council	CNC – Community / Natural Area / Watercourse	RE1
CAMBRIDGE PARK	Public Reserve	1a Tasman Street CAMBRIDGE PARK NSW 2747	Lot 8 DP 1295641	Penrith City Council	CNC – Community / Natural Area / Watercourse	RE1
CLAREMONT MEADOWS	Public Reserve	33-37 Heaton Ave CLAREMONT MEADOWS NSW 2747	Lot 138 DP 1088137	Penrith City Council	CNB – Community / Natural Area / Bushland	C2
CLAREMONT MEADOWS	Public Reserve	27-37 Fowler Street CLAREMONT MEADOWS NSW 2747	Lot 16 DP 1088875	Penrith City Council	CNB – Community / Natural Area / Bushland	C2
CLAREMONT MEADOWS	Public Reserve	39-47 Fowler Street CLAREMONT MEADOWS NSW 2747	Lot 2 DP 1090232	Penrith City Council	CNB – Community / Natural Area / Bushland	C2
CLAREMONT MEADOWS	Public Reserve	404-408 Caddens Rd CLAREMONT MEADOWS NSW 2747	Lot 6 DP 1090232	Penrith City Council	CNB – Community / Natural Area / Bushland	C2
CLAREMONT MEADOWS	Public Reserve	39-43 Heaton Ave CLAREMONT MEADOWS NSW 2747	Lot 219 DP 1093617	Penrith City Council	CNB – Community / Natural Area / Bushland	C2
CLAREMONT MEADOWS	Public Reserve	1A Castle Road CLAREMONT MEADOWS NSW 2747	Lot 3 DP 1101381	Penrith City Council	CNB – Community / Natural Area / Bushland	C2
CLAREMONT MEADOWS		Lot 52 Off Caddens Road CLAREMONT MEADOWS NSW 2747	Lot 52 DP 1166569	Penrith City Council	CNB – Community / Natural Area / Bushland	C2
CLAREMONT MEADOWS		419 Caddens Road CLAREMONT MEADOWS NSW 2747	Lot 13-15 DP 1226529	Department of Planning Industry & Environment	CNB – Community / Natural Area / Bushland ²	C2
COLYTON		96-106 Roper Road COLYTON NSW 2760	Lot 1 DP 342275	Planning Min Corp	CNC – Community / Natural Area / Watercourse	RE1 C2
COLYTON		108-114 Roper Road COLYTON NSW 2760	Lot 2 DP 342275	Planning Min Corp	CNC - Community / Natural Area / Watercourse	RE1 C2

¹ See Diagrams following this Table for the Part of Caddens AFL Field categorised as Natural Area - Watercourse

² See Diagrams following this Table for the part of 419 Caddens Road categorised as Natural Area - Bushland.

Suburb	Property Name	Property Address	Title Details	Owner	Category	Zone
COLYTON		106a Roper Road COLYTON NSW 2760	Lot 3 DP 342275	Planning Min Corp	CNC - Community / Natural Area / Watercourse	RE1
CRANEBROOK		Cranebrook Road, Hooworth Street, CRANEBROOK, 2749	Lots 1-37 Sec D DP 1613	Department of Planning	Natural Area / Bushland	RE1 C2
CRANEBROOK		86 Nepean Street, CRANEBROOK, 2749	Lot 2 DP 612798	Department of Planning	Natural Area / Bushland	RE1
CRANEBROOK		Nepean Street, CRANEBROOK, 2749	Lot 1001 DP 634348	Department of Planning	Natural Area / Bushland	RE1
CRANEBROOK		Soling Crescent, CRANEBROOK, 2749	Part Lot 111 DP 730065	Department of Planning	Natural Area / Bushland	RE1
CRANEBROOK		Nepean Street, CRANEBROOK, 2749	Lots 43-119 Sec A DP 1613	Department of Planning	Natural Area / Bushland	RE1 C2
CRANEBROOK		Braddock Street, Milham Street, CRANEBROOK, 2749	Lots 38-105, 112-125 Sec B DP 1613	Department of Planning	Natural Area / Bushland	RE1 C2
CRANEBROOK		Milham Street, Hooworth Street, CRANEBROOK, 2749	Lots 29-61, 104-127 Sec C DP 1613	Department of Planning	Natural Area / Bushland	RE1 C2
EMU HEIGHTS	Public Reserve	45a Greenhaven Drive EMU HEIGHTS NSW 2750	Lot 89 DP 238135	Penrith City Council	CNB – Community / Natural Area / Bushland	RE1
EMU PLAINS	Hollier Reserve	54 Emerald Street EMU PLAINS NSW 2750	Lot 11 DP 239410	Penrith City Council	CNC - Community / Natural Area / Watercourse	RE1
EMU PLAINS		2a Great Western Highway EMU PLAINS NSW 2750	Lot 1 DP 614436	Penrith City Council	CNB – Community / Natural Area / Bushland	RE1
EMU PLAINS	Huntington Reserve	94a Nepean Street EMU PLAINS NSW 2750	Lot 23 DP 243048	Penrith City Council	CNC - Community / Natural Area / Watercourse	RE1
EMU PLAINS	River Road Reserve	4 River Road EMU PLAINS NSW 2750	Lot 9 DP 228204	Penrith City Council	CNF – Community / Natural Area / Foreshore	RE1
EMU PLAINS	Public Reserve	8a Palmer Place EMU PLAINS NSW 2750	Lot 29 DP 259234	Penrith City Council	CNC - Community / Natural Area / Watercourse	RE1
EMU PLAINS	Huntington Reserve	94b Nepean Street EMU PLAINS NSW 2750	Lot 3 DP 710639	Penrith City Council	CNC - Community / Natural Area / Watercourse	RE1

Suburb	Property Name	Property Address	Title Details	Owner	Category	Zone
EMU PLAINS	Public Reserve	Lot 3 Nepean Street EMU PLAINS NSW 2750	Lot 3 DP 255380	Penrith City Council	CNC - Community / Natural Area / Watercourse	RE1
EMU PLAINS		Lot 2 Off Mackellar Street EMU PLAINS NSW 2750	Lot 2 DP 1164474	Penrith City Council	CNF – Community / Natural Area / Foreshore	RE1
ERSKINE PARK		10a Erskine Park Road ERSKINE PARK NSW 2759	Lot 30 DP 604320	Department of Planning	Natural Area / Bushland	RE1 C2
ERSKINE PARK		Lot 11 Lenore Drive ERSKINE PARK NSW 2759	Lot 25 DP 624876	Department of Planning	Natural Area / Bushland	RE1 C2
ERSKINE PARK		Lot 11 Lenore Drive ERSKINE PARK NSW 2759	Lot 11 DP 1157476	Department of Planning	Natural Area / Bushland	RE1 C2
ERSKINE PARK		6A-8A Erskine Park Road ERSKINE PARK NSW 2759	Lot 27 DP 583277	Department of Planning	Natural Area / Bushland	RE1 C2
ERSKINE PARK		6A-8A Erskine Park Road ERSKINE PARK NSW 2759	Lot 29 DP 589546	Department of Planning	Natural Area / Bushland	RE1 C2
GLENMORE PARK	Public Reserve	Lot 4009 Regentville Road GLENMORE PARK NSW 2745	Lot 4009 DP 825280	Penrith City Council	CNB – Community / Natural Area / Bushland	RE1
GLENMORE PARK	Public Reserve	81-107 Garswood Road GLENMORE PARK NSW 2745	Lot 42 DP 877987	Penrith City Council	CNB – Community / Natural Area / Bushland	C2
GLENMORE PARK	Drainage Reserve	90c Forestwood Drive GLENMORE PARK NSW 2745	Lot 100 DP 1272622	Penrith City Council	CNC - Community / Natural Area / Watercourse	C2
JAMISONTOWN	Tench Reserve	Lot 2 Tench Avenue JAMISONTOWN NSW 2750	Lot 1 DP 612169	Penrith City Council	CNF – Community / Natural Area / Foreshore	RE1
JAMISONTOWN		Lot 2 Tench Avenue JAMISONTOWN NSW 2750	Lot 1 DP 612169	Penrith City Council	CNF – Community / Natural Area / Foreshore	RE1
JAMISONTOWN		Lot 2 Tench Avenue JAMISONTOWN NSW 2750	Lot 1 DP 612169	Penrith City Council	CNF – Community / Natural Area / Foreshore	RE1
JAMISONTOWN		Tench Avenue JAMISONTOWN NSW 2750	Lot 2 DP 612169	Penrith City Council	CNF – Community / Natural Area / Foreshore	RE1
JAMISONTOWN	Tench Reserve	476-482 Jamison Road JAMISONTOWN NSW 2750	Lot 7A DP 38950	Planning Ministerial Corporation	Natural Area / Foreshore ³	RE1
JORDAN SPRINGS	Drainage Reserve	97 Lakeside Parade JORDAN SPRINGS NSW 2747	Lot 4000 DP 1280971	Penrith City Council	CNC - Community / Natural Area / Watercourse	UR

³ See Diagrams following this Table for the part of the Tench Reserve categorised as Natural Area - Foreshore.

Suburb	Property Name	Property Address	Title Details	Owner	Category	Zone
KINGSWOOD	Public Reserve	246 Algie Crescent KINGSWOOD NSW 2747	Lot 40 DP 242174	Penrith City Council	CNC - Community / Natural Area / Watercourse	RE1
KINGSWOOD	Public Reserve	79 Great Western Highway KINGSWOOD NSW 2747	Lot 12 Sec G DP 935	Penrith City Council	CNC - Community / Natural Area / Watercourse	IN2
KINGSWOOD	Public Reserve	79 Great Western Highway KINGSWOOD NSW 2747	Lot 13 Sec G DP 935	Penrith City Council	CNC - Community / Natural Area / Watercourse	IN2
KINGSWOOD	Public Reserve	79 Great Western Highway KINGSWOOD NSW 2747	Lot 14 Sec G DP 935	Penrith City Council	CNC - Community / Natural Area / Watercourse	IN2
KINGSWOOD	Public Reserve	79 Great Western Highway KINGSWOOD NSW 2747	Lot 15 Sec G DP 935	Penrith City Council	CNC - Community / Natural Area / Watercourse	IN2
KINGSWOOD	Public Reserve	79 Great Western Highway KINGSWOOD NSW 2747	Lot 16 Sec G DP 935	Penrith City Council	CNC - Community / Natural Area / Watercourse	IN2
KINGSWOOD	Public Reserve	79 Great Western Highway KINGSWOOD NSW 2747	Lot 17 Sec G DP 935	Penrith City Council	CNC - Community / Natural Area / Watercourse	IN2
KINGSWOOD	Public Reserve	79 Great Western Highway KINGSWOOD NSW 2747	Lot 118 DP 129177 ⁴	Penrith City Council	CNC - Community / Natural Area / Watercourse	IN2
KINGSWOOD	Peppermint Park	1 Peppermint Crescent KINGSWOOD NSW 2747	Lot 4008 DP 701746	Penrith City Council	CNB – Community / Natural Area / Bushland	RE1
KINGSWOOD	Peppermint Park	5 Peppermint Crescent KINGSWOOD NSW 2747	Lot 4001 DP 701746	Penrith City Council	CNB – Community / Natural Area / Bushland	RE1
KINGSWOOD	Peppermint Park	15 Peppermint Crescent KINGSWOOD NSW 2747	Lot 4002 DP 701746	Penrith City Council	CNB – Community / Natural Area / Bushland	RE1
KINGSWOOD	Peppermint Park	29 Peppermint Crescent KINGSWOOD NSW 2747	Lot 4003 DP 701746	Penrith City Council	CNB – Community / Natural Area / Bushland	RE1
KINGSWOOD	Peppermint Park	33 Peppermint Crescent KINGSWOOD NSW 2747	Lot 4004 DP 701746	Penrith City Council	CNB – Community / Natural Area / Bushland	RE1
KINGSWOOD	Peppermint Park	37 Peppermint Crescent KINGSWOOD NSW 2747	Lot 4005 DP 701746	Penrith City Council	CNB – Community / Natural Area / Bushland	RE1
KINGSWOOD	Peppermint Park	41 Peppermint Crescent KINGSWOOD NSW 2747	Lot 4006 DP 701746	Penrith City Council	CNB – Community / Natural Area / Bushland	RE1
KINGSWOOD	Peppermint Park	71 Peppermint Crescent KINGSWOOD NSW 2747	Lot 4007 DP 701746	Penrith City Council	CNB – Community / Natural Area / Bushland	RE1

⁴ Title is Lot 18 Sec G DP 935

Suburb	Property Name	Property Address	Title Details	Owner	Category	Zone
KINGSWOOD	Drainage Reserve	Lot 3 Victoria Street KINGSWOOD NSW 2747	Lot 3 DP 589848	Penrith City Council	CNC - Community / Natural Area / Watercourse	R3
LEONAY	River Road Reserve	197a River Road LEONAY NSW 2750	Lot 102 DP 235829	Penrith City Council	CNF – Community / Natural Area / Foreshore	C2
LEONAY	River Road Reserve	197a River Road LEONAY NSW 2750	Lot 103 DP 235829	Penrith City Council	CNF – Community / Natural Area / Foreshore	RE1
LEONAY	Public Reserve	194 River Road LEONAY NSW 2750	Lot 110 DP 261213	Penrith City Council	CNF – Community / Natural Area / Foreshore	RE1
LONDONDERRY	Red Robins Park	255-265 Carrington Road LONDONDERRY NSW 2753	Lot 48 DP 17428	Penrith City Council	CNF – Community / Natural Area / Foreshore	C2
MULGOA		427A Mulgoa Road MULGOA NSW 2745	Lot 1 DP 563748	Penrith City Council	CNF – Community / Natural Area / Foreshore	C2
MULGOA		115a Martin Street MULGOA NSW 2745	Lot 1 DP 554965	Penrith City Council	CNF – Community / Natural Area / Foreshore	C2
MULGOA		9a Hawkstone Close MULGOA NSW 2745	Lot 91 DP 1244177	Penrith City Council	CNC - Community / Natural Area / Watercourse	RU5
NORTH ST MARYS	Boronia Park	Boronia Road NORTH ST MARYS NSW 2760	Lot 11 DP 566394	Department of Planning	CNF – Community / Natural Area / Foreshore ⁵	RE1 C2
PENRITH		38 Bruce Neale Drive PENRITH NSW 2750	Lot 9 DP 573086	Penrith City Council	CNF – Community / Natural Area / Foreshore	RE1
PENRITH		38 Bruce Neale Drive PENRITH NSW 2750	Lot 10 DP 573086	Penrith City Council	CNF – Community / Natural Area / Foreshore	RE1
PENRITH		40 Bruce Neale Drive PENRITH NSW 2750	Lot 6 DP 583415	Penrith City Council	CNF – Community / Natural Area / Foreshore	RE1
PENRITH		42 Bruce Neale Drive PENRITH NSW 2750	Lot 7 DP 583415	Penrith City Council	CNF – Community / Natural Area / Foreshore	RE1
PENRITH	Public Reserve	32a Bruce Neale Drive PENRITH NSW 2750	Lot 2 DP 579647	Penrith City Council	CNF – Community / Natural Area / Foreshore	RE1
PENRITH	Public Reserve	32a Bruce Neale Drive PENRITH NSW 2750	Lot 4 DP 579648	Penrith City Council	CNF – Community / Natural Area / Foreshore	RE1
PENRITH	Weir Reserve	32a Peachtree Road PENRITH NSW 2750	Lot 47 DP 249986	Penrith City Council	CNF – Community / Natural Area / Foreshore	RE1

⁵ See Diagrams following this Table for the part of Boronia Park categorised as Sportsground.

Suburb	Property Name	Property Address	Title Details	Owner	Category	Zone
PENRITH	Naval Cadets	42 Bruce Neale Drive PENRITH NSW 2750	Lot 8 DP 583415	Penrith City Council	CNF – Community / Natural Area / Foreshore	RE1
PENRITH	Tench Reserve	85-93 Nepean Avenue PENRITH NSW 2750	Lot 1 DP 228331	Planning Ministerial Corporation	Natural Area / Foreshore ⁶	RE1
PENRITH	Tench Reserve	85-93 Nepean Avenue PENRITH NSW 2750	Lots 1-4 DP 38628	Planning Ministerial Corporation	Natural Area / Foreshore ⁷	RE1
PENRITH	Tench Reserve	85-93 Nepean Avenue PENRITH NSW 2750	Lot 1 DP 567225	Planning Ministerial Corporation	Natural Area / Foreshore ⁸	RE1
PENRITH	Tench Reserve	85-93 Nepean Avenue PENRITH NSW 2750	Lot 59 DP 752044	Planning Ministerial Corporation	Natural Area / Foreshore ⁹	RE1
REGENTVILLE	Public Reserve	29a Bellevue Road REGENTVILLE NSW 2745	Lot 27 DP 596326	Penrith City Council	CNF – Community / Natural Area / Foreshore	RE1
REGENTVILLE	Public Reserve	31a Bellevue Road REGENTVILLE NSW 2745	Lot 29 DP 596325	Penrith City Council	CNF – Community / Natural Area / Foreshore	RE1
REGENTVILLE	Public Reserve	27a Bellevue Road REGENTVILLE NSW 2745	Lot 25 DP 596327	Penrith City Council	CNF – Community / Natural Area / Foreshore	RE1
REGENTVILLE	Public Reserve	21a Bellevue Road REGENTVILLE NSW 2745	Lot 19 DP 596329	Penrith City Council	CNF – Community / Natural Area / Foreshore	RE1
REGENTVILLE	Public Reserve	21a Bellevue Road REGENTVILLE NSW 2745	Lot 21 DP 596329	Penrith City Council	CNF – Community / Natural Area / Foreshore	RE1
REGENTVILLE	Public Reserve	19a Bellevue Road REGENTVILLE NSW 2745	Lot 17 DP 596330	Penrith City Council	CNF – Community / Natural Area / Foreshore	RE1
REGENTVILLE	Public Reserve	13a Bellevue Road REGENTVILLE NSW 2745	Lot 13 DP 596331	Penrith City Council	CNF – Community / Natural Area / Foreshore	RE1
REGENTVILLE	Public Reserve	15a Bellevue Road REGENTVILLE NSW 2745	Lot 15 DP 596331	Penrith City Council	CNF – Community / Natural Area / Foreshore	RE1
REGENTVILLE	Public Reserve	9a Bellevue Road REGENTVILLE NSW 2745	Lot 9 DP 596332	Penrith City Council	CNF – Community / Natural Area / Foreshore	RE1
REGENTVILLE	Public Reserve	9a Bellevue Road REGENTVILLE NSW 2745	Lot 11 DP 596332	Penrith City Council	CNF – Community / Natural Area / Foreshore	RE1

⁶ See Diagrams following this Table for the part of Tench Reserve categorised as Natural Area - Foreshore.

⁷ See Diagrams following this Table for the part of Tench Reserve categorised as Natural Area - Foreshore.

⁸ See Diagrams following this Table for the part of Tench Reserve categorised as Natural Area - Foreshore.

⁹ See Diagrams following this Table for the part of Tench Reserve categorised as Natural Area - Foreshore.

Suburb	Property Name	Property Address	Title Details	Owner	Category	Zone
REGENTVILLE	Public Reserve	5a Bellevue Road REGENTVILLE NSW 2745	Lot 5 DP 596333	Penrith City Council	CNF – Community / Natural Area / Foreshore	RE1
REGENTVILLE	Public Reserve	5a Bellevue Road REGENTVILLE NSW 2745	Lot 7 DP 596333	Penrith City Council	CNF – Community / Natural Area / Foreshore	RE1
REGENTVILLE	Public Reserve	Lot 1 Factory Road REGENTVILLE NSW 2745	Lot 1 DP 566392	Penrith City Council	CNF – Community / Natural Area / Foreshore	C2
REGENTVILLE		3a Bellevue Road REGENTVILLE NSW 2745	Lot 3 DP 596334	Penrith City Council	CNF – Community / Natural Area / Foreshore	RE1
REGENTVILLE	Public Reserve	35 Bellevue Road REGENTVILLE NSW 2745	Lot 43 DP 16540	Penrith City Council	CNF – Community / Natural Area / Foreshore	RE1
REGENTVILLE		33a Bellevue Road REGENTVILLE NSW 2745	Lot 31 DP 596324	Penrith City Council	CNF – Community / Natural Area / Foreshore	RE1
REGENTVILLE		25a Bellevue Road REGENTVILLE NSW 2745	Lot 23 DP 596328	Penrith City Council	CNF – Community / Natural Area / Foreshore	RE1
REGENTVILLE		17a Bellevue Road REGENTVILLE NSW 2745	Lot 281 DP 1020286	Penrith City Council	CNF – Community / Natural Area / Foreshore	RE1
ST CLAIR	Public Reserve	31 Denver Road ST CLAIR NSW 2759	Lot 524 DP 740304	Penrith City Council	CNB – Community / Natural Area / Bushland	RE1
ST CLAIR	Public Reserve	Lot 70 Denver Road ST CLAIR NSW 2759	Lot 70 DP 802614	Penrith City Council	CNB – Community / Natural Area / Bushland	RE1
ST CLAIR	Dorothy Radford Reserve	6b Hunter Street ST CLAIR NSW 2759	Lot 67 DP 255903	Penrith City Council	CNB – Community / Natural Area / Bushland	RE1
ST CLAIR	Dorothy Radford Reserve	25a Omeo Street ST CLAIR NSW 2759	Lot 1 DP 773512	Penrith City Council	CNB – Community / Natural Area / Bushland	RE1
ST CLAIR	Dorothy Radford Reserve	7a Rochford Street ST CLAIR NSW 2759	Lot 48 DP 258287	Penrith City Council	CNB – Community / Natural Area / Bushland	RE1
ST CLAIR	Dorothy Radford Reserve	7e Rochford Street ST CLAIR NSW 2759	Lot 56 DP 260495	Penrith City Council	CNB – Community / Natural Area / Bushland	RE1
ST CLAIR	Dorothy Radford Reserve	7d Rochford Street ST CLAIR NSW 2759	Lot 400 DP 261488	Penrith City Council	CNB – Community / Natural Area / Bushland	RE1
ST CLAIR	Dorothy Radford Reserve	7c Rochford Street ST CLAIR NSW 2759	Lot 219 DP 261699	Penrith City Council	CNB – Community / Natural Area / Bushland	RE1
ST CLAIR	Public Reserve	97b Cook Parade ST CLAIR NSW 2759	Lot 96 DP 262609	Penrith City Council	CNB – Community / Natural Area / Bushland	RE1

Suburb	Property Name	Property Address	Title Details	Owner	Category	Zone
ST CLAIR	Dorothy Radford Reserve	1 Omeo Street ST CLAIR NSW 2759	Lot 6 DP 701992	Penrith City Council	CNB – Community / Natural Area / Bushland	RE1
ST CLAIR	Dorothy Radford Reserve	2 Omeo Street ST CLAIR NSW 2759	Lot 7 DP 701992	Penrith City Council	CNB – Community / Natural Area / Bushland	RE1
ST CLAIR	Dorothy Radford Reserve	11-15 Omeo Street ST CLAIR NSW 2759	Lot 105 DP 811555	Penrith City Council	CNB – Community / Natural Area / Bushland	RE1
ST CLAIR	Dorothy Radford Reserve	7b Rochford Street ST CLAIR NSW 2759	Lot 2230 DP 872682	Penrith City Council	CNB – Community / Natural Area / Bushland	RE1
ST MARYS		Putland Street ST MARYS NSW 2760	Lots 1-4 DP 23396	Department of Planning	Natural Area - Bushland ¹⁰	RE1 C2
ST MARYS		Schleicher Street ST MARYS NSW 2760	Lot 27 Sec C DP 1895	Department of Planning	Natural Area - Bushland ¹¹	RE1 C2
ST MARYS		Schleicher Street ST MARYS NSW 2760	Lots 1 & 4 DP 201850	Department of Planning	Natural Area - Bushland ¹²	RE1 C2
WALLACIA	Public Reserve	6a Denton Place WALLACIA NSW 2745	Lot 15 DP 259033	Penrith City Council	CNC - Community / Natural Area / Watercourse	RU5 C2
WALLACIA	Public Reserve	6b Denton Place WALLACIA NSW 2745	Lot 10 DP 255225	Penrith City Council	CNC - Community / Natural Area / Watercourse	C2
WALLACIA	Public Reserve	2a Green Street WALLACIA NSW 2745	Lot 16 DP 243981	Penrith City Council	CNC - Community / Natural Area / Watercourse	C2
WALLACIA	Public Reserve	81a Greendale Road WALLACIA NSW 2745	Lot 13 DP 259806	Penrith City Council	CNC - Community / Natural Area / Watercourse	C2 C3
WALLACIA	Public Reserve	17 Kadiera Close WALLACIA NSW 2745	Lot 319 DP 808445	Penrith City Council	CNC - Community / Natural Area / Watercourse	C2
WALLACIA	Public Reserve	Lot 514 Montelimar Place WALLACIA NSW 2745	Lot 514 DP 789716	Penrith City Council	CNC - Community / Natural Area / Watercourse	C2
WALLACIA	Public Reserve	40 Park Road WALLACIA NSW 2745	Lot 1 DP 238697	Penrith City Council	CNC - Community / Natural Area / Watercourse	C2
WALLACIA	Public Reserve	8 Golfview Drive WALLACIA NSW 2745	Lot 3 DP 537578	Penrith City Council	CNC - Community / Natural Area / Watercourse	C2

¹⁰ See Diagrams following this Table for the part of Putland and Schleicher St Reserve categorised as Natural Area – Bushland.

¹¹ See Diagrams following this Table for the part of Putland and Schleicher St Reserve categorised as Natural Area – Bushland.

¹² See Diagrams following this Table for the part of Putland and Schleicher St Reserve categorised as Natural Area – Bushland.

Suburb	Property Name	Property Address	Title Details	Owner	Category	Zone
WALLACIA	Public Reserve	Lot 432 Kадiera Close WALLACIA NSW 2745	Lot 432 DP 843875	Penrith City Council	CNC - Community / Natural Area / Watercourse	C2
WERRINGTON	Drainage Reserve	38a Burton Street WERRINGTON NSW 2747	Part Lot 1 DP 730359	Penrith City Council	CNC - Community / Natural Area / Watercourse	RE1
WERRINGTON	Drainage Reserve	47a John Oxley Avenue WERRINGTON NSW 2747	Lot 70 DP 248393	Penrith City Council	CNC - Community / Natural Area / Watercourse	RE1
WERRINGTON	Drainage Reserve	53-63 Heavey Street WERRINGTON NSW 2747	Lot 21 DP 1942	Penrith City Council	CNC - Community / Natural Area / Watercourse	RE1
WERRINGTON		97 Parkes Avenue WERRINGTON NSW 2747	Lot 3 DP 701601	Department of Planning	CNB – Community / Natural Area / Bushland	RE1 C2
WERRINGTON	The Kingsway Playing Fields	8 The Kingsway WERRINGTON NSW 2747	Lot 4302 DP 1282854	Department of Planning	CN – Community / Natural Area / Bushland & Watercourse ¹³	C2 RE1
WERRINGTON	The Kingsway Playing Fields	The Kingsway WERRINGTON NSW 2747	Lot 4401 DP 1282520	Department of Planning	CNB – Community / Natural Area / Bushland ¹⁴	C2 RE1
WERRINGTON	The Kingsway Playing Fields	The Kingsway WERRINGTON NSW 2747	Lot 4403 DP 1282520	Department of Planning	CNB – Community / Natural Area / Bushland ¹⁵	C2 RE1
WERRINGTON	The Kingsway Playing Fields	The Kingsway WERRINGTON NSW 2747	Lot 801 DP 1282507	Department of Planning	CNB – Community / Natural Area / Bushland ¹⁶	C2 RE1
WERRINGTON	The Kingsway Playing Fields	The Kingsway WERRINGTON NSW 2747	Lot 4301 DP 1282854	Penrith City Council	CNB – Community / Natural Area / Bushland ¹⁷	C2 RE1
WERRINGTON	The Kingsway Playing Fields	The Kingsway WERRINGTON NSW 2747	Lot 4402 DP 1282520	Penrith City Council	CNB – Community / Natural Area / Bushland	C2
WERRINGTON	The Kingsway Playing Fields	The Kingsway WERRINGTON NSW 2747	Lot 8 DP 624980	Department of Planning	CNB – Community / Natural Area / Bushland ¹⁸	C2 RE1
WERRINGTON	The Kingsway Playing Fields	The Kingsway WERRINGTON NSW 2747	Lot 13 DP 624936	Department of Planning	CNB – Community / Natural Area / Bushland ¹⁹	C2 RE1

¹³ See Diagrams following this Table for the Part of Kingsway Playing Fields categorised as Natural Area – Watercourse and Natural Area – Bushland.

¹⁴ See Diagrams following this Table for the Part of Kingsway Playing Fields categorised as Natural Area – Bushland.

¹⁵ See Diagrams following this Table for the Part of Kingsway Playing Fields categorised as Natural Area – Bushland.

¹⁶ See Diagrams following this Table for the Part of Kingsway Playing Fields categorised as Natural Area – Bushland.

¹⁷ See Diagrams following this Table for the Part of Kingsway Playing Fields categorised as Natural Area – Bushland.

¹⁸ See Diagrams following this Table for the Part of Kingsway Playing Fields categorised as Natural Area – Bushland.

¹⁹ See Diagrams following this Table for the Part of Kingsway Playing Fields categorised as Natural Area – Bushland.

Suburb	Property Name	Property Address	Title Details	Owner	Category	Zone
WERRINGTON	The Kingsway Playing Fields	The Kingsway WERRINGTON NSW 2747	Lot 7 DP 217883	Department of Planning	CN – Community / Natural Area / Bushland & Watercourse ²⁰	RE1
WERRINGTON		Werrington Road WERRINGTON NSW 2747	Lot 105 DP 826498	Department of Planning	Community - Natural Area – Bushland ²¹	C2 RE1
WERRINGTON COUNTY	Drainage Reserve	2 Charles Sturt Drive WERRINGTON COUNTY NSW 2747	Lot 134 DP 243308	Penrith City Council	CNC - Community / Natural Area / Watercourse	RE1
WERRINGTON COUNTY	Drainage Reserve	42 Charles Sturt Drive WERRINGTON COUNTY NSW 2747	Lot 403 DP 245602	Penrith City Council	CNC - Community / Natural Area / Watercourse	RE1
WERRINGTON DOWNS	Public Reserve	18a Pasturegate Avenue WERRINGTON DOWNS NSW 2747	Lot 9 DP 1295641	Penrith City Council	CNC - Community / Natural Area / Watercourse	RE1

²⁰ See Diagrams following this Table for the Part of Kingsway Playing Fields categorised as Natural Area – Watercourse and Natural Area – Bushland.

²¹ See Diagrams following this Table for the part of Werrington Road Reserve categorised as Natural Area – Bushland.

Table 2 - Council Land Categorisation – Park

Suburb	Property Name	Property Address	Title Details	Owner	Category etc	Zone
CADDENS		1-19 Cadda Ridge Drive CADDENS NSW 2747	Lot 158 DP 1172506	Penrith City Council	CPI – Community / Park / Improved	RE1
CADDENS		Lot 159 Braeburn Street CADDENS NSW 2747	Lot 159 DP 1172506	Penrith City Council	CPI – Community / Park / Improved	R1 C2
CADDENS	Public Reserve	28 OConnell Lane CADDENS NSW 2747	Lot 73 DP 1166546	Penrith City Council	CPI – Community / Park / Drainage	R1
CADDENS		Lot 456 Murcott Terrace CADDENS NSW 2747	Lot 456 DP 1175095	Penrith City Council	CPI – Community / Park / Improved	R1 C2
CADDENS	Public Reserve	"Hilltop Park" 2-8 Hickson Circuit CADDENS NSW 2747	Lot 368 DP 1175094	Penrith City Council	CPI – Community / Park / Improved	RE1
CADDENS		Lot 540 Cadda Ridge Drive CADDENS NSW 2747	Lot 540 DP 1177730	Penrith City Council	CPI – Community / Park / Drainage	C2
CADDENS		17 Delaware Avenue CADDENS NSW 2747	Lot 498 DP 1229232	Penrith City Council	CPI – Community / Park / Improved	RE1
CAMBRIDGE GARDENS	Public Reserve	29a Allsopp Drive CAMBRIDGE GARDENS NSW 2747	Lot 487 DP 246920	Penrith City Council	CPI – Community / Park / Improved	RE1
CAMBRIDGE GARDENS	Public Reserve	1a Cleeve Place CAMBRIDGE GARDENS NSW 2747	Lot 584 DP 250155	Penrith City Council	CPI – Community / Park / Improved	RE1
CAMBRIDGE GARDENS	Public Reserve	15a Coronation Grove CAMBRIDGE GARDENS NSW 2747	Lot 912 DP 249447	Penrith City Council	CPI – Community / Park / Improved	RE1
CAMBRIDGE GARDENS	Public Reserve	15a Coronation Grove CAMBRIDGE GARDENS NSW 2747	Lot 913 DP 249447	Penrith City Council	CPI – Community / Park / Improved	RE1
CAMBRIDGE GARDENS	Public Reserve	15a Coronation Grove CAMBRIDGE GARDENS NSW 2747	Lot 914 DP 249447	Penrith City Council	CPI – Community / Park / Improved	RE1
CAMBRIDGE GARDENS	Public Reserve	22a Hilton Road CAMBRIDGE GARDENS NSW 2747	Lot 583 DP 250155	Penrith City Council	CPI – Community / Park / Improved	RE1
CAMBRIDGE GARDENS	Public Reserve	14 Lewis Road CAMBRIDGE GARDENS NSW 2747	Lot 3 DP 581663	Penrith City Council	CPI – Community / Park / Improved	RE1
CAMBRIDGE GARDENS	Public Reserve	131a Newham Drive CAMBRIDGE GARDENS NSW 2747	Lot 258 DP 245691	Penrith City Council	CPI – Community / Park / Improved	RE1
CAMBRIDGE GARDENS	Public Reserve	77a Newham Drive CAMBRIDGE GARDENS NSW 2747	Lot 19 DP 245661	Penrith City Council	CPU – Community / Park / Unimproved	RE1

Suburb	Property Name	Property Address	Title Details	Owner	Category etc	Zone
CAMBRIDGE GARDENS	Public Reserve	61a Newham Drive CAMBRIDGE GARDENS NSW 2747	Lot 259 DP 245691	Penrith City Council	CPU – Community / Park / Unimproved	RE1
CAMBRIDGE GARDENS	Public Reserve	89a Newham Drive CAMBRIDGE GARDENS NSW 2747	Lot 32 DP 247363	Penrith City Council	CPU – Community / Park / Unimproved	RE1
CAMBRIDGE GARDENS	Public Reserve	41 Carlyle Crescent CAMBRIDGE GARDENS NSW 2747	Lot 8 DP 616045	Penrith City Council	CPI – Community / Park / Improved	RE1
CAMBRIDGE GARDENS	Public Reserve	11a Summerfield Circuit CAMBRIDGE GARDENS NSW 2747	Lot 349 DP 246554	Penrith City Council	CPI – Community / Park / Improved	RE1
CAMBRIDGE GARDENS	Public Reserve	1a Trinity Drive CAMBRIDGE GARDENS NSW 2747	Lot 199 DP 245610	Penrith City Council	CPU – Community / Park / Unimproved	RE1
CAMBRIDGE GARDENS	Public Reserve	22 Trinity Drive CAMBRIDGE GARDENS NSW 2747	Lot 260 DP 245691	Penrith City Council	CPI – Community / Park / Improved	RE1
CAMBRIDGE GARDENS		16 Lewis Road CAMBRIDGE GARDENS NSW 2747	Lot 4 DP 581663	Penrith City Council	CPI – Community / Park / Improved	B6
CAMBRIDGE GARDENS	Public Reserve	20 Trinity Drive CAMBRIDGE GARDENS NSW 2747	Lot 200 DP 245610	Penrith City Council	CPI – Community / Park / Improved	RE1
CAMBRIDGE GARDENS	Public Reserve	40a Grange Crescent CAMBRIDGE GARDENS NSW 2747	Lot 1011 DP 252317	Penrith City Council	CPI – Community / Park / Improved	RE1
CAMBRIDGE GARDENS		24 Trinity Drive CAMBRIDGE GARDENS NSW 2747	Lot 2 DP 616881	Penrith City Council	CPI – Community / Park / Improved	RE1
CAMBRIDGE GARDENS		30 Trinity Drive CAMBRIDGE GARDENS NSW 2747	Lot 353 DP 246554	Penrith City Council	CPI – Community / Park / Improved	RE1
CAMBRIDGE PARK	Public Reserve	37a Barlow Street CAMBRIDGE PARK NSW 2747	Lot 21 DP 204473	Penrith City Council	CPI – Community / Park / Improved	R2
CAMBRIDGE PARK	Public Reserve	37b Barlow Street CAMBRIDGE PARK NSW 2747	Lot 22 DP 204473	Penrith City Council	CPI – Community / Park / Improved	RE1
CAMBRIDGE PARK	Public Reserve	13 Cambridge Street CAMBRIDGE PARK NSW 2747	Lot 55C DP 26026	Penrith City Council	CPI – Community / Park / Improved	RE1
CAMBRIDGE PARK	Devon Park	2-26 Cambridge Street CAMBRIDGE PARK NSW 2747	Lot 33 DP 26160	Penrith City Council	CPI – Community / Park / Improved	RE1
CAMBRIDGE PARK	Public Reserve	7 Coral Place CAMBRIDGE PARK NSW 2747	Lot 12 DP 242999	Penrith City Council	CPU – Community / Park / Unimproved	RE1
CAMBRIDGE PARK	Public Reserve	7a Coral Place CAMBRIDGE PARK NSW 2747	Lot 7 DP 243000	Penrith City Council	CPU – Community / Park / Unimproved	RE1

Suburb	Property Name	Property Address	Title Details	Owner	Category etc	Zone
CAMBRIDGE PARK	Roadway (pt Dunheved Rd.)	7b Coral Place CAMBRIDGE PARK NSW 2747	Lot 2 DP 250937	Penrith City Council	CPU – Community / Park / Unimproved	RE1
CAMBRIDGE PARK	Roadway (pt Dunheved Rd.)	7b Coral Place CAMBRIDGE PARK NSW 2747	Lot 3 DP 250937	Penrith City Council	CPU – Community / Park / Unimproved	RE1
CAMBRIDGE PARK	Public Reserve	1b Francis Street CAMBRIDGE PARK NSW 2747	Lot 6A Sec G DP 2460	Penrith City Council	CPU – Community / Park / Unimproved	RE1
CAMBRIDGE PARK	Public Reserve	1a Francis Street CAMBRIDGE PARK NSW 2747	Lot 62 DP 611060	Penrith City Council	CPU – Community / Park / Unimproved	RE1
CAMBRIDGE PARK	Public Reserve	11a Hollier Street CAMBRIDGE PARK NSW 2747	Lot 27 DP 229958	Penrith City Council	CPU – Community / Park / Unimproved	RE1
CAMBRIDGE PARK	Lincoln Park	29a Lincoln Drive CAMBRIDGE PARK NSW 2747	Lot 191 DP 26881	Penrith City Council	CPI – Community / Park / Improved	RE1
CAMBRIDGE PARK	Public Reserve	18a Lincoln Drive CAMBRIDGE PARK NSW 2747	Lot 190 DP 26881	Penrith City Council	CPU – Community / Park / Unimproved	RE1
CAMBRIDGE PARK	Public Reserve	88 Richmond Road CAMBRIDGE PARK NSW 2747	Part Lot 136 DP 13531	Penrith City Council	CPU – Community / Park / Unimproved	RE1
CAMBRIDGE PARK	Public Reserve	9 Sandringham Avenue CAMBRIDGE PARK NSW 2747	Lot 74 DP 28965	Penrith City Council	CPD – Community / Park / Drainage	RE1
CAMBRIDGE PARK	Public Reserve	13a Susanne Place CAMBRIDGE PARK NSW 2747	Lot 33 DP 242996	Penrith City Council	CPU – Community / Park / Unimproved	RE1
CAMBRIDGE PARK	Public Reserve	13b Susanne Place CAMBRIDGE PARK NSW 2747	Lot 15 DP 242997	Penrith City Council	CPU – Community / Park / Unimproved	RE1
CAMBRIDGE PARK	Public Reserve	29a Twickenham Avenue CAMBRIDGE PARK NSW 2747	Lot 29 DP 244029	Penrith City Council	CPI – Community / Park / Improved	RE1
CAMBRIDGE PARK	Public Reserve	6a Waldron Place CAMBRIDGE PARK NSW 2747	Lot 28 DP 229958	Penrith City Council	CPU – Community / Park / Unimproved	RE1
CAMBRIDGE PARK	Public Reserve	1a Waldron Place CAMBRIDGE PARK NSW 2747	Lot 29 DP 229958	Penrith City Council	CPU – Community / Park / Unimproved	RE1
CAMBRIDGE PARK	Public Reserve	19 William Street CAMBRIDGE PARK NSW 2747	Lot 24 DP 242155	Penrith City Council	CPI – Community / Park / Improved	RE1
CAMBRIDGE PARK	Drainage Reserve	127a Wrench Street CAMBRIDGE PARK NSW 2747	Lot 90 DP 28035	Penrith City Council	CPD – Community / Park / Drainage	RE1
CAMBRIDGE PARK	Public Reserve	2b Wrench Street CAMBRIDGE PARK NSW 2747	Lot 23 DP 581424	Penrith City Council	CPU – Community / Park / Unimproved	RE1

Suburb	Property Name	Property Address	Title Details	Owner	Category etc	Zone
CAMBRIDGE PARK	Devon Park	20 Devon Road CAMBRIDGE PARK NSW 2747	Lot 79 DP 27443	Penrith City Council	CPI – Community / Park / Improved	RE1
CAMBRIDGE PARK	Devon Park	8a Sandringham Avenue CAMBRIDGE PARK NSW 2747	Lot 73 DP 28965	Penrith City Council	CPI – Community / Park / Improved	RE1
CAMBRIDGE PARK	Public Reserve	195 Victoria Street CAMBRIDGE PARK NSW 2747	Lot 88 DP 28291	Penrith City Council	CPI – Community / Park / Improved	RE1
CLAREMONT MEADOWS	Public Reserve	22 Elouera Court CLAREMONT MEADOWS NSW 2747	Lot 4100 DP 771698	Penrith City Council	CPI – Community / Park / Improved	RE1
CLAREMONT MEADOWS	Drainage Reserve	10 Mistletoe Avenue CLAREMONT MEADOWS NSW 2747	Lot 1061 DP 713808	Penrith City Council	CPD – Community / Park / Drainage	RE1
CLAREMONT MEADOWS	The Cedars	76a Sunflower Drive CLAREMONT MEADOWS NSW 2747	Lot 1247 DP 713808	Penrith City Council	CPI – Community / Park / Improved	RE1
CLAREMONT MEADOWS	Drainage Reserve	6a Prairie Glen CLAREMONT MEADOWS NSW 2747	Lot 1248 DP 713808	Penrith City Council	CPD – Community / Park / Drainage	RE1
CLAREMONT MEADOWS	Drainage Reserve	90 Sunflower Drive CLAREMONT MEADOWS NSW 2747	Lot 1249 DP 713808	Penrith City Council	CPD – Community / Park / Drainage	RE1
CLAREMONT MEADOWS	Public Reserve	58b Sandpiper Crescent CLAREMONT MEADOWS NSW 2747	Lot 3116 DP 813518	Penrith City Council	CPU – Community / Park / Unimproved	RE1
CLAREMONT MEADOWS	Public Reserve	58a Sandpiper Crescent CLAREMONT MEADOWS NSW 2747	Lot 3126 DP 813518	Penrith City Council	CPI – Community / Park / Improved	RE1 R2
CLAREMONT MEADOWS	Public Reserve	12 Gershwin Crescent CLAREMONT MEADOWS NSW 2747	Lot 212 DP 817299	Penrith City Council	CPI – Community / Park / Improved	RE1
CLAREMONT MEADOWS	Drainage Reserve	47-49 Myrtle Road CLAREMONT MEADOWS NSW 2747	Lot 4328 DP 825576	Penrith City Council	CPI – Community / Park / Improved	RE1
CLAREMONT MEADOWS	Public Reserve	24-26 Central Park Drive CLAREMONT MEADOWS NSW 2747	Lot 158 DP 1108846	Penrith City Council	Community - Park	R2
CLAREMONT MEADOWS	Public Reserve	2-4 Pandorea Street CLAREMONT MEADOWS NSW 2747	Lot 127 DP 1134424	Penrith City Council	CPI – Community / Park / Improved	RE1
CLAREMONT MEADOWS		Lot 5 Schleicher Street ST MARYS NSW 2760	Lot 5 DP 30962	Planning Ministerial Corporation	CPU – Community / Park / Unimproved	RE1 C2
CLAREMONT MEADOWS		Schleicher Street ST MARYS NSW 2760	Lot 6 DP 30962	Planning Ministerial Corporation	CPU – Community / Park / Unimproved	RE1 C2
CLAREMONT MEADOWS		Caddens Road CLAREMONT MEADOWS NSW 2747	Lot 7 DP 30962	Dept of Planning Industry & Environment	CPU – Community / Park / Unimproved	RE1 C2

Suburb	Property Name	Property Address	Title Details	Owner	Category etc	Zone
CLAREMONT MEADOWS		Caddens Road CLAREMONT MEADOWS NSW 2747	Lot 2 DP 707429	Planning Ministerial Corporation	CPU – Community / Park / Unimproved	RE1 C2
CLAREMONT MEADOWS		34-102 Gipps Street CLAREMONT MEADOWS NSW 2747	Lot 28 DP 31273	Penrith City Council	CPU – Community / Park / Unimproved	RE1
CLAREMONT MEADOWS		34-102 Gipps Street CLAREMONT MEADOWS NSW 2747	Lot 1701 DP 1283378	Penrith City Council	CPI – Community / Park / Improved	RE1 C2
CLAREMONT MEADOWS	Reserve	282-292 Caddens Road CLAREMONT MEADOWS NSW 2747	Lot 1 DP 1268115	Penrith City Council	CPD – Community / Park / Drainage	C2
CLAREMONT MEADOWS		28 White Cedar Avenue CLAREMONT MEADOWS NSW 2747	Lot 2 DP 1268115	Penrith City Council	CPD – Community / Park / Drainage	RE1 C2
CLAREMONT MEADOWS	Public Reserve	Lot 500 Pandorea Sreet CLAREMONT MEADOWS NSW 2747	Lot 500 DP 1197976	Penrith City Council	Community - Park	RE1
CLAREMONT MEADOWS	Public Reserve	Lot 499 Caddens Road CLAREMONT MEADOWS NSW 2747	Lot 499 DP 1197976	Penrith City Council	Community - Park	R2 / C2
CLAREMONT MEADOWS	Drainage Reserve & Myrtle Road Fields	277-291 Caddens Road CLAREMONT MEADOWS NSW 2747	Lot 3 DP 1268115	Penrith City Council	Community - Park	RE1
CLAREMONT MEADOWS		419 Caddens Road CLAREMONT MEADOWS NSW 2747	Lot 13-15 DP 1226529	Department of Planning Industry & Environment	Community - Park ²²	C2
COLYTON	Public Reserve	4a Alam Street COLYTON NSW 2760	Lot 149 DP 243327	Penrith City Council	CPU – Community / Park / Unimproved	RE1
COLYTON	Public Reserve	17a Bass Street COLYTON NSW 2760	Lot 45 DP 238916	Penrith City Council	CPU – Community / Park / Unimproved	RE1
COLYTON	Public Reserve	17a Barr Street COLYTON NSW 2760	Lot 90 DP 242157	Penrith City Council	CPU – Community / Park / Unimproved	RE1
COLYTON	Public Reserve	17b Barr Street COLYTON NSW 2760	Lot 401 DP 549641	Penrith City Council	CPU – Community / Park / Unimproved	RE1
COLYTON	Public Reserve	13 Bennett Road COLYTON NSW 2760	Lot 166 DP 26029	Penrith City Council	CPD – Community / Park / Drainage	RE1
COLYTON	Public Reserve	13 Bennett Road COLYTON NSW 2760	Lot 234 DP 1115658	Penrith City Council	CPD – Community / Park / Drainage	RE1
COLYTON	Public Reserve	16a Bentley Road COLYTON NSW 2760	Lot 20 DP 200505	Penrith City Council	CPI – Community / Park / Improved	R2

²² See Diagrams following this Table for the part of 419 Caddens Road categorised as Park.

Suburb	Property Name	Property Address	Title Details	Owner	Category etc	Zone
COLYTON	Public Reserve	6 Blamey Street COLYTON NSW 2760	Lot 51 DP 204639	Penrith City Council	CPU – Community / Park / Unimproved	R2
COLYTON	Kevin Maley Park	140a Carpenter Street COLYTON NSW 2760	Lot 57 DP 31240	Penrith City Council	CPI – Community / Park / Improved	RE1
COLYTON	Public Reserve	2a Chelsea Place COLYTON NSW 2760	Lot 46 DP 208808	Penrith City Council	CPI – Community / Park / Improved	R2
COLYTON	Public Reserve	36 Coinda Street COLYTON NSW 2760	Lot 162 DP 217623	Penrith City Council	CPU – Community / Park / Unimproved	R2
COLYTON	Public Reserve	16 Day Street COLYTON NSW 2760	Lot 99 DP 26030	Penrith City Council	CPI – Community / Park / Improved	RE1
COLYTON	Public Reserve	16 Day Street COLYTON NSW 2760	Lot 100 DP 26030	Penrith City Council	CPI – Community / Park / Improved	RE1
COLYTON	Public Reserve	16 Day Street COLYTON NSW 2760	Lot 101 DP 26030	Penrith City Council	CPI – Community / Park / Improved	RE1
COLYTON	Public Reserve	16 Day Street COLYTON NSW 2760	Lot 120 DP 26030	Penrith City Council	CPI – Community / Park / Improved	RE1
COLYTON	Public Reserve	16 Day Street COLYTON NSW 2760	Lot 121 DP 26030	Penrith City Council	CPI – Community / Park / Improved	RE1
COLYTON	Public Reserve	16 Day Street COLYTON NSW 2760	Lot 122 DP 26030	Penrith City Council	CPI – Community / Park / Improved	RE1
COLYTON	Public Reserve	16 Day Street COLYTON NSW 2760	Lot 102 DP 26030	Penrith City Council	CPI – Community / Park / Improved	RE1
COLYTON	Public Reserve	16 Day Street COLYTON NSW 2760	Lot 119 DP 26030	Penrith City Council	CPI – Community / Park / Improved	RE1
COLYTON	Public Reserve	45 Desborough Road COLYTON NSW 2760	Lot 44 DP 216087	Penrith City Council	CPI – Community / Park / Improved	R2
COLYTON	Public Reserve	45 Desborough Road COLYTON NSW 2760	Lot 51 DP 217623	Penrith City Council	CPI – Community / Park / Improved	R2
COLYTON	Public Reserve	11 Edwin Street COLYTON NSW 2760	Lot 11 DP 226106	Penrith City Council	CPD – Community / Park / Drainage	R2
COLYTON	Public Reserve	120 Great Western Highway COLYTON NSW 2760	Lot 159 DP 668497	Penrith City Council	CPD – Community / Park / Drainage	RE1 R2
COLYTON		2-4 Hewitt Street COLYTON NSW 2760	Lot 5 DP 135373	Department of Planning	Community - Park	C2

Suburb	Property Name	Property Address	Title Details	Owner	Category etc	Zone
COLYTON	Mick Martin Park	35 Leonard Street COLYTON NSW 2760	Lot 47 DP 206813	Penrith City Council	CPI – Community / Park / Improved	R2
COLYTON	Public Reserve	4 Leonard Street COLYTON NSW 2760	Lot 25 DP 29888	Penrith City Council	CPI – Community / Park / Improved	R2
COLYTON	Gunning Park	114a Marsden Road COLYTON NSW 2760	Lot 20 DP 243750	Penrith City Council	CPI – Community / Park / Improved	RE1
COLYTON	Public Reserve	18 Parkin Road COLYTON NSW 2760	Lot 25 DP 28263	Penrith City Council	CPI – Community / Park / Improved	R2
COLYTON	Public Reserve	20 Parkin Road COLYTON NSW 2760	Lot 26 DP 28263	Penrith City Council	CPI – Community / Park / Improved	R2
COLYTON	Public Reserve	19 Freeman Street COLYTON NSW 2760	Lot 15 DP 30983	Penrith City Council	CPI – Community / Park / Improved	R2
COLYTON	Public Reserve	13 Turner Street COLYTON NSW 2760	Lot 66 DP 241119	Penrith City Council	CPI – Community / Park / Improved	RE1
COLYTON	Public Reserve	13 Turner Street COLYTON NSW 2760	Lot 101 DP 243459	Penrith City Council	CPI – Community / Park / Improved	RE1
COLYTON	Public Reserve	50-60 Shepherd Street COLYTON NSW 2760	Lot 10 DP 746829	Penrith City Council	CPU – Community / Park / Unimproved	RE1
COLYTON	Public Reserve	10 Tulipwood Drive COLYTON NSW 2760	Lot 200 DP 819630	Penrith City Council	CPI – Community / Park / Improved	R2
COLYTON	Public Reserve	18 Tulipwood Drive COLYTON NSW 2760	Lot 244 DP 819631	Penrith City Council	CPU – Community / Park / Unimproved	R2
COLYTON	Ironbark Reserve	1-5 Iron Bark Way COLYTON NSW 2760	Lot 343 DP 827925	Penrith City Council	CPI – Community / Park / Improved	R2
COLYTON	Public Reserve	20 Sheoak Place COLYTON NSW 2760	Lot 438 DP 833486	Penrith City Council	CPD – Community / Park / Drainage	R2
COLYTON	Drainage Reserve	26-30 Shepherd Street COLYTON NSW 2760	Lot 42 DP 835973	Penrith City Council	CPI – Community / Park / Improved	RE1
COLYTON	Drainage Reserve	2-4 Shepherd Street COLYTON NSW 2760	Lot 44 DP 835973	Penrith City Council	CPU – Community / Park / Unimproved	RE1
COLYTON	Drainage Reserve	12a Hewitt Street COLYTON NSW 2760	Lot 23 DP 26374	Penrith City Council	Community - Park	SP292
COLYTON		16-18 Lennox Street COLYTON NSW 2760	Lot 161 DP 217623	Penrith City Council	CPI – Community / Park / Improved	R2

Suburb	Property Name	Property Address	Title Details	Owner	Category etc	Zone
CRANE BROOK	Public Reserve	145 Andromeda Drive CRANE BROOK NSW 2749	Lot 996 DP 803591	Penrith City Council	CPI – Community / Park / Improved	RE1
CRANE BROOK	Public Reserve	13 Borodin Close CRANE BROOK NSW 2749	Lot 1132 DP 803591	Penrith City Council	CPI – Community / Park / Improved	RE1
CRANE BROOK	Drainage Reserve	28a Bottlebrush Drive CRANE BROOK NSW 2749	Lot 701 DP 713759	Penrith City Council	CPD – Community / Park / Drainage	RE1
CRANE BROOK	Drainage Reserve	33a Bottlebrush Drive CRANE BROOK NSW 2749	Lot 702 DP 713759	Penrith City Council	CPD – Community / Park / Drainage	RE1
CRANE BROOK	Drainage Reserve	96 Boundary Road CRANE BROOK NSW 2749	Part Lot 2038 DP 264011	Penrith City Council	Community - Park	RE1
CRANE BROOK	Drainage Reserve	86b Greygums Road CRANE BROOK NSW 2749	Lot 604 DP 264655	Penrith City Council	CPD – Community / Park / Drainage	RE1
CRANE BROOK	Public Reserve	68 Soling Crescent CRANE BROOK NSW 2749	Lot 104 DP 261535	Penrith City Council	CPD – Community / Park / Drainage	RE1 C2
CRANE BROOK	Public Reserve	8 Owens Place CRANE BROOK NSW 2749	Lot 165 DP 791276	Penrith City Council	CPI – Community / Park / Improved	RE1
CRANE BROOK	Public Reserve	1a Camelot Drive CRANE BROOK NSW 2749	Lot 822 DP 749389	Penrith City Council	CPU – Community / Park / Unimproved	RE1
CRANE BROOK	Public Reserve	492 Cranebrook Road CRANE BROOK NSW 2749	Lot 115 DP 631044	Penrith City Council	CPD – Community / Park / Drainage	RE1 C2
CRANE BROOK	Public Reserve	93a Farmview Drive CRANE BROOK NSW 2749	Lot 518 DP 262238	Penrith City Council	CPI – Community / Park / Improved	RE1
CRANE BROOK	Public Reserve	26a Goldmark Crescent CRANE BROOK NSW 2749	Lot 998 DP 803591	Penrith City Council	CPI – Community / Park / Improved	RE1
CRANE BROOK	Public Reserve	100-102 Grays Lane CRANE BROOK NSW 2749	Lot 136 DP 792061	Penrith City Council	CPI – Community / Park / Improved	RE1
CRANE BROOK	Drainage Reserve	86a Greygums Road CRANE BROOK NSW 2749	Lot 20 DP 262762	Penrith City Council	CPD – Community / Park / Drainage	RE1
CRANE BROOK	Drainage Reserve	86 Greygums Road CRANE BROOK NSW 2749	Lot 523 DP 262126	Penrith City Council	CPD – Community / Park / Drainage	RE1
CRANE BROOK	Drainage Reserve	2 Hanlan Street CRANE BROOK NSW 2749	Lot 129 DP 264550	Penrith City Council	CPD – Community / Park / Drainage	RE1
CRANE BROOK	Drainage Reserve	1 Hanlan Street CRANE BROOK NSW 2749	Lot 100 DP 261535	Penrith City Council	CPD – Community / Park / Drainage	RE1

Suburb	Property Name	Property Address	Title Details	Owner	Category etc	Zone
CRANEBROOK	Public Reserve	5 Hanlan Street CRANEBROOK NSW 2749	Lot 102 DP 261535	Penrith City Council	CPD – Community / Park / Drainage	RE1
CRANEBROOK	Drainage Reserve	1a Hanlan Street CRANEBROOK NSW 2749	Lot 114 DP 631044	Penrith City Council	CPD – Community / Park / Drainage	RE1
CRANEBROOK	Public Reserve	Lot 300 Hillside Circuit CRANEBROOK NSW 2749	Lot 300 DP 792062	Penrith City Council	CPI – Community / Park / Improved	RE1
CRANEBROOK	Public Reserve	97 Boundary Road CRANEBROOK NSW 2749	Lot 100 DP 792061	Penrith City Council	CPI – Community / Park / Improved	RE1
CRANEBROOK	Public Reserve	15a Mozart Place CRANEBROOK NSW 2749	Lot 1190 DP 801781	Penrith City Council	CPI – Community / Park / Improved	RE1
CRANEBROOK	Public Reserve	4 Owens Place CRANEBROOK NSW 2749	Lot 164 DP 791276	Penrith City Council	CPI – Community / Park / Improved	RE1
CRANEBROOK	Public Reserve	46 Sherringham Road CRANEBROOK NSW 2749	Lot 21 DP 790890	Penrith City Council	Community - Park	RE1
CRANEBROOK	Public Reserve	58 Soling Crescent CRANEBROOK NSW 2749	Lot 613 DP 737405	Penrith City Council	CPD – Community / Park / Drainage	RE1
CRANEBROOK	Public Reserve	58 Soling Crescent CRANEBROOK NSW 2749	Lot 519 DP 773742	Penrith City Council	CPD – Community / Park / Drainage	RE1
CRANEBROOK	Drainage Reserve	2 Bellatrix Street CRANEBROOK NSW 2749	Lot 12 DP 801859	Penrith City Council	CPD – Community / Park / Drainage	RE1
CRANEBROOK	Drainage Reserve	46 Bellatrix Street CRANEBROOK NSW 2749	Lot 24 DP 801859	Penrith City Council	CPD – Community / Park / Drainage	RE1
CRANEBROOK	Public Reserve	1a Andromeda Drive CRANEBROOK NSW 2749	Lot 25 DP 801859	Penrith City Council	CPD – Community / Park / Drainage	RE1
CRANEBROOK	Public Reserve	25a Bellatrix Street CRANEBROOK NSW 2749	Lot 53 DP 809405	Penrith City Council	CPI – Community / Park / Improved	RE1
CRANEBROOK	Sherringham Road Fields	Sherringham Road Fields 57 Nepean Street CRANEBROOK NSW 2749	Lot 108 DP 262414	Penrith City Council	CPI – Community / Park / Improved	RE1
CRANEBROOK	Drainage Reserve	25 McHenry Road CRANEBROOK NSW 2749	Lot 734 DP 262834	Penrith City Council	CPD – Community / Park / Drainage	RE1
CRANEBROOK	Drainage Reserve	30 Nereid Road CRANEBROOK NSW 2749	Lot 101 DP 263125	Penrith City Council	CPD – Community / Park / Drainage	RE1
CRANEBROOK	Public Reserve	28 Nereid Road CRANEBROOK NSW 2749	Lot 102 DP 263125	Penrith City Council	CPD – Community / Park / Drainage	RE1

Suburb	Property Name	Property Address	Title Details	Owner	Category etc	Zone
CRANEBROOK	Drainage Reserve	110-114 Boundary Road CRANEBROOK NSW 2749	Lot 503 DP 263266	Penrith City Council	CPD – Community / Park / Drainage	RE1
CRANEBROOK	Drainage Reserve	Lot 504 Tornado Crescent CRANEBROOK NSW 2749	Lot 504 DP 263266	Penrith City Council	CPD – Community / Park / Drainage	RE1
CRANEBROOK	Drainage Reserve	100-104 Boundary Road CRANEBROOK NSW 2749	Part Lot 2038 DP 264011	Penrith City Council	Community - Park	RE1
CRANEBROOK	Drainage Reserve	106 Boundary Road CRANEBROOK NSW 2749	Lot 2062 DP 264061	Penrith City Council	CPD – Community / Park / Drainage	RE1
CRANEBROOK	Drainage Reserve	98 Boundary Road CRANEBROOK NSW 2749	Lot 28 DP 264335	Penrith City Council	CPD – Community / Park / Drainage	RE1
CRANEBROOK	Drainage Reserve	Lot 1 Tornado Crescent CRANEBROOK NSW 2749	Lot 1 DP 46982	Penrith City Council	CPD – Community / Park / Drainage	RE1
CRANEBROOK	Drainage Reserve	121-123 Laycock Street CRANEBROOK NSW 2749	Part Lot 27 DP 700376	Penrith City Council	Community - Park	R1
CRANEBROOK	Drainage Reserve	108 Boundary Road CRANEBROOK NSW 2749	Lot 245 DP 711078	Penrith City Council	CPD – Community / Park / Drainage	RE1
CRANEBROOK	Public Reserve	44 Sherringham Road CRANEBROOK NSW 2749	Lot 1301 DP 713594	Penrith City Council	CPI – Community / Park / Improved	RE1
CRANEBROOK	Drainage Reserve	19 McHenry Road CRANEBROOK NSW 2749	Lot 513 DP 733006	Penrith City Council	CPD – Community / Park / Drainage	RE1
CRANEBROOK	Public Reserve	22 Pendock Road CRANEBROOK NSW 2749	Lot 6 DP 262780	Penrith City Council	CPI – Community / Park / Improved	RE1
CRANEBROOK	Public Reserve	26 Pendock Road CRANEBROOK NSW 2749	Lot 8 DP 262781	Penrith City Council	CPI – Community / Park / Improved	RE1
CRANEBROOK	Public Reserve	32 Pendock Road CRANEBROOK NSW 2749	Lot 10 DP 262781	Penrith City Council	CPI – Community / Park / Improved	RE1
CRANEBROOK		29 Warndon Road CRANEBROOK NSW 2749	Lot 23 DP 262781	Penrith City Council	CPI – Community / Park / Improved	RE1
CRANEBROOK	Public Reserve Lot 52	Public Reserve Lot 52 Bellatrix Street CRANEBROOK NSW 2749	Lot 52 DP 811072	Penrith City Council	CPI – Community / Park / Improved	RE1
CRANEBROOK	Public Reserve	120a Goldmark Crescent CRANEBROOK NSW 2749	Lot 57 DP 815724	Penrith City Council	CPI – Community / Park / Improved	RE1
CRANEBROOK	Public Reserve	55a Goldmark Crescent CRANEBROOK NSW 2749	Lot 245 DP 816745	Penrith City Council	CPI – Community / Park / Improved	RE1

Suburb	Property Name	Property Address	Title Details	Owner	Category etc	Zone
CRANEBROOK	Public Reserve	12 Tharkinna Close CRANEBROOK NSW 2749	Lot 254 DP 815531	Penrith City Council	Community - Park	R2
CRANEBROOK	Drainage Reserve	69a-73 Aldebaran Street CRANEBROOK NSW 2749	Lot 720 DP 826472	Penrith City Council	CPD – Community / Park / Drainage	RE1
CRANEBROOK		18a Pendock Road CRANEBROOK NSW 2749	Lot 2 DP 749801	Penrith City Council	CPI – Community / Park / Improved	RE1
CRANEBROOK	Public Reserve	77 Andromeda Drive CRANEBROOK NSW 2749	Lot 910 DP 836641	Penrith City Council	CPI – Community / Park / Improved	RE1
CRANEBROOK	Public Reserve	11a Greenhalgh Road CRANEBROOK NSW 2749	Lot 13 DP 262781	Penrith City Council	CPD – Community / Park / Drainage	RE1
CRANEBROOK	Public Reserve	15 Penelope Place CRANEBROOK NSW 2749	Lot 20 DP 262781	Penrith City Council	Community - Park	R2
CRANEBROOK	Public Reserve	5 Sherringham Road CRANEBROOK NSW 2749	Lot 21 DP 262781	Penrith City Council	CPD – Community / Park / Drainage	RE1
CRANEBROOK	Public Reserve	6a Warndon Road CRANEBROOK NSW 2749	Lot 28 DP 262781	Penrith City Council	CPI – Community / Park / Improved	RE1
CRANEBROOK	Public Reserve	Lot 32 Nepean Street CRANEBROOK NSW 2749	Lot 32 DP 262781	Penrith City Council	CPI – Community / Park / Improved	RE1
CRANEBROOK	Drainage Reserve	74a Aldebaran Street CRANEBROOK NSW 2749	Lot 84 DP 847381	Penrith City Council	CPD – Community / Park / Drainage	RE1
CRANEBROOK	Public Reserve	Lot 137 Hillside Circuit CRANEBROOK NSW 2749	Lot 137 DP 851480	Penrith City Council	CPI – Community / Park / Improved	RE1
CRANEBROOK	Drainage Reserve	Lot 106 Tornado Crescent CRANEBROOK NSW 2749	Lot 106 DP 852631	Penrith City Council	CPD – Community / Park / Drainage	RE1
CRANEBROOK	Drainage Reserve	69 Andromeda Drive CRANEBROOK NSW 2749	Lot 25 DP 865310	Penrith City Council	Community - Park	RE1
CRANEBROOK	Public Reserve	16 Hindmarsh Street CRANEBROOK NSW 2749	Lot 313 DP 876683	Penrith City Council	CPI – Community / Park / Improved	RE1
CRANEBROOK	Public Reserve	1-47 Ironbark Drive CRANEBROOK NSW 2749	Lot 3 DP 1009588	Penrith City Council	CPI – Community / Park / Improved	RE1
CRANEBROOK	Public Reserve	37a Hillside Circuit CRANEBROOK NSW 2749	Lot 214 DP 1027695	Penrith City Council	CPI – Community / Park / Improved	RE1
CRANEBROOK		7 Lofty Place CRANEBROOK NSW 2749	Lot 228 DP 1027241	Penrith City Council	CPI – Community / Park / Improved	RE1

Suburb	Property Name	Property Address	Title Details	Owner	Category etc	Zone
CRANE BROOK	Public Reserve	37 Centauri Circuit CRANE BROOK NSW 2749	Lot 404 DP 1135832	Penrith City Council	CPI – Community / Park / Improved	RE1
CRANE BROOK		130-134 Laycock Street CRANE BROOK NSW 2749	Part Lot 27 DP 700376	Penrith City Council	Community - Park	RE1
CRANE BROOK	Public Reserve	2-6 Ariel Crescent CRANE BROOK NSW 2749	Lot 103 DP 1173297	Penrith City Council	CPD – Community / Park / Drainage	RE1
CRANE BROOK		2-6 Ariel Crescent CRANE BROOK NSW 2749	Lot 103 DP 1173297	Penrith City Council	CPD – Community / Park / Drainage	RE1
CRANE BROOK	Public Reserve	2-6 Ariel Crescent CRANE BROOK NSW 2749	Lot 103 DP 1173297	Penrith City Council	CPD – Community / Park / Drainage	RE1
CRANE BROOK		2 Assisi Close CRANE BROOK NSW 2749	Lot 22 DP 1197799	Penrith City Council	Community - Park	R2
EMU HEIGHTS	Public Reserve	4a Alma Crescent EMU HEIGHTS NSW 2750	Lot 233 DP 603831	Penrith City Council	CPU – Community / Park / Unimproved	RE1
EMU HEIGHTS	Public Reserve	12a Ambler Close EMU HEIGHTS NSW 2750	Lot 1056 DP 702709	Penrith City Council	CPI – Community / Park / Improved	RE1
EMU HEIGHTS	Public Reserve	8a Annie Spence Close EMU HEIGHTS NSW 2750	Lot 5096 DP 776517	Penrith City Council	CPI – Community / Park / Improved	RE1
EMU HEIGHTS	Public Reserve	13a Annie Spence Close EMU HEIGHTS NSW 2750	Lot 5097 DP 776517	Penrith City Council	CPI – Community / Park / Improved	RE1
EMU HEIGHTS	Public Reserve	15 Glen Road EMU HEIGHTS NSW 2750	Lot 19 DP 247772	Penrith City Council	CPD – Community / Park / Drainage	RE1
EMU HEIGHTS	Public Reserve	16 Glen Road EMU HEIGHTS NSW 2750	Lot 41 DP 240269	Penrith City Council	CPI – Community / Park / Improved	RE1
EMU HEIGHTS	Clissold Park	32a Greenhaven Drive EMU HEIGHTS NSW 2750	Lot 19 DP 232887	Penrith City Council	CPI – Community / Park / Improved	RE1
EMU HEIGHTS	Clissold Park	32a Greenhaven Drive EMU HEIGHTS NSW 2750	Lot 27 DP 232888	Penrith City Council	CPI – Community / Park / Improved	RE1
EMU HEIGHTS	Clissold Park	32a Greenhaven Drive EMU HEIGHTS NSW 2750	Lot 90 DP 238135	Penrith City Council	CPI – Community / Park / Improved	RE1
EMU HEIGHTS	Public Reserve	82 Old Bathurst Road EMU HEIGHTS NSW 2750	Lot 12 DP 702724	Penrith City Council	CPU – Community / Park / Unimproved	RE1
EMU HEIGHTS	Public Reserve	2c Riverside Road EMU HEIGHTS NSW 2750	Lot 237 DP 597089	Penrith City Council	CPU – Community / Park / Unimproved	RE1

Suburb	Property Name	Property Address	Title Details	Owner	Category etc	Zone
EMU HEIGHTS	Public Reserve	205b Russell Street EMU HEIGHTS NSW 2750	Lot 1 DP 215632	Penrith City Council	CPU – Community / Park / Unimproved	RE1
EMU HEIGHTS	Public Reserve	205 Russell Street EMU HEIGHTS NSW 2750	Lot 2 DP 215632	Penrith City Council	CPU – Community / Park / Unimproved	RE1
EMU HEIGHTS	Public Reserve	205a Russell Street EMU HEIGHTS NSW 2750	Lot 1 DP 42685	Penrith City Council	CPU – Community / Park / Unimproved	RE1
EMU HEIGHTS	Public Reserve	18 Alma Crescent EMU HEIGHTS NSW 2750	Lot 228 DP 16501	Penrith City Council	CPU – Community / Park / Unimproved	RE1
EMU HEIGHTS	Public Reserve	16 Alma Crescent EMU HEIGHTS NSW 2750	Lot 229 DP 16501	Penrith City Council	Community - Park	RE1
EMU HEIGHTS	Public Reserve	167-203 Russell Street EMU HEIGHTS NSW 2750	Lot 4089 DP 713869	Penrith City Council	CPI – Community / Park / Improved	RE1
EMU HEIGHTS	Public Reserve	18 Strathdon Road EMU HEIGHTS NSW 2750	Lot 213 DP 16501	Penrith City Council	CPU – Community / Park / Unimproved	RE1
EMU HEIGHTS	Public Reserve	2b Riverside Road EMU HEIGHTS NSW 2750	Lot 4 DP 746602	Penrith City Council	CPU – Community / Park / Unimproved	RE1
EMU HEIGHTS	Public Reserve	78a Wedmore Road EMU HEIGHTS NSW 2750	Lot 6021 DP 776516	Penrith City Council	CPI – Community / Park / Improved	RE1
EMU HEIGHTS	Public Reserve	48a Palomino Road EMU HEIGHTS NSW 2750	Lot 4088 DP 713869	Penrith City Council	CPI – Community / Park / Improved	RE1
EMU HEIGHTS	Drainage Reserve	17a Palomino Road EMU HEIGHTS NSW 2750	Lot 4090 DP 713869	Penrith City Council	CPD – Community / Park / Drainage	RE1
EMU HEIGHTS	Drainage Reserve	38 Wedmore Road EMU HEIGHTS NSW 2750	Lot 4091 DP 713869	Penrith City Council	CPD – Community / Park / Drainage	RE1
EMU HEIGHTS	Public Reserve	2a Wedmore Road EMU HEIGHTS NSW 2750	Lot 3 DP 849448	Penrith City Council	CPU – Community / Park / Unimproved	RE1
EMU PLAINS	Public Reserve	33a Annett Street EMU PLAINS NSW 2750	Lot 45 DP 242282	Penrith City Council	CPI – Community / Park / Improved	RE1
EMU PLAINS	Public Reserve	31 Barina Crescent EMU PLAINS NSW 2750	Lot 57 DP 261060	Penrith City Council	CPU – Community / Park / Unimproved	RE1
EMU PLAINS	Public Reserve	18b Dewdney Road EMU PLAINS NSW 2750	Lot 130 DP 204983	Penrith City Council	Community - Park	RE1
EMU PLAINS	Public Reserve	4a Eric Close EMU PLAINS NSW 2750	Lot 14 DP 261099	Penrith City Council	CPU – Community / Park / Unimproved	R2

Suburb	Property Name	Property Address	Title Details	Owner	Category etc	Zone
EMU PLAINS	Drainage Reserve	69a Gardenia Avenue EMU PLAINS NSW 2750	Lot 228 DP 246772	Penrith City Council	CPD – Community / Park / Drainage	RE1
EMU PLAINS	Drainage Reserve	82a Gardenia Avenue EMU PLAINS NSW 2750	Lot 227 DP 246772	Penrith City Council	CPD – Community / Park / Drainage	RE1
EMU PLAINS	Public Reserve	29 Barina Crescent EMU PLAINS NSW 2750	Lot 101 DP 577779	Penrith City Council	CPU – Community / Park / Unimproved	RE1
EMU PLAINS	Public Reserve	27b Barina Crescent EMU PLAINS NSW 2750	Lot 374 DP 260415	Penrith City Council	CPU – Community / Park / Unimproved	RE1
EMU PLAINS	Public Reserve	416 Lucas Street EMU PLAINS NSW 2750	Lot 29 DP 233433	Penrith City Council	CPI – Community / Park / Improved	RE1
EMU PLAINS	Public Reserve	416 Lucas Street EMU PLAINS NSW 2750	Lot 30 DP 233433	Penrith City Council	CPI – Community / Park / Improved	RE1
EMU PLAINS	Public Reserve	416 Lucas Street EMU PLAINS NSW 2750	Lot 52 DP 233433	Penrith City Council	CPI – Community / Park / Improved	RE1
EMU PLAINS	Public Reserve	416 Lucas Street EMU PLAINS NSW 2750	Lot 53 DP 233433	Penrith City Council	CPI – Community / Park / Improved	RE1
EMU PLAINS	Public Reserve	28a Sheppard Road EMU PLAINS NSW 2750	Lot 309 DP 204984	The Council of the City of Blue Mountains	CPI – Community / Park / Improved	RE1
EMU PLAINS	Public Reserve	30a Sheppard Road EMU PLAINS NSW 2750	Lot 300 DP 204982	The Council of the City of Blue Mountains	CPI – Community / Park / Improved	RE1
EMU PLAINS	Public Reserve	18 Troy Street EMU PLAINS NSW 2750	Lot 7 DP 230580	Penrith City Council	CPI – Community / Park / Improved	RE1
EMU PLAINS	Public Reserve	1b Willow Tree Avenue EMU PLAINS NSW 2750	Lot 52 DP 204974	Penrith City Council	CPI – Community / Park / Improved	RE1
EMU PLAINS	Public Reserve	1a Koloona Drive EMU PLAINS NSW 2750	Lot 3 DP 258972	Penrith City Council	CPU – Community / Park / Unimproved	RE1
EMU PLAINS	Public Reserve	95a Russell Street EMU PLAINS NSW 2750	Lot 32 DP 258972	Penrith City Council	CPU – Community / Park / Unimproved	RE1
EMU PLAINS	Public Reserve	30a Koloona Drive EMU PLAINS NSW 2750	Part Lot 233 DP 259536	Penrith City Council	Community - Park	RE1
EMU PLAINS	Public Reserve	27a Koloona Drive EMU PLAINS NSW 2750	Part Lot 233 DP 259536	Penrith City Council	Community - Park	RE1
EMU PLAINS	Public Reserve	30b Koloona Drive EMU PLAINS NSW 2750	Lot 371 DP 260415	Penrith City Council	CPD – Community / Park / Drainage	RE1

Suburb	Property Name	Property Address	Title Details	Owner	Category etc	Zone
EMU PLAINS	Public Reserve	2 Lowery Close EMU PLAINS NSW 2750	Lot 7 DP 262298	Penrith City Council	CPI – Community / Park / Improved	RE1
EMU PLAINS	Public Reserve	Lot 2097 Old Bathurst Road EMU PLAINS NSW 2750	Lot 2097 DP 709079	Penrith City Council	CPI – Community / Park / Improved	RE1
EMU PLAINS	Public Reserve	Lot 2098 Old Bathurst Road EMU PLAINS NSW 2750	Lot 2098 DP 709079	Penrith City Council	CPI – Community / Park / Improved	RE1
EMU PLAINS	River Road Reserve	28 Great Western Highway EMU PLAINS NSW 2750	Lot 1 DP 50164	Penrith City Council	CPI – Community / Park / Improved	RE1
EMU PLAINS		14 Water Street EMU PLAINS NSW 2750	Lot 104 DP 584359	Penrith City Council	CPI – Community / Park / Improved	RE1
EMU PLAINS		14 Water Street EMU PLAINS NSW 2750	Lot 30 DP 229268	Penrith City Council	CPI – Community / Park / Improved	RE1
ERSKINE PARK	Public Reserve	11a Canopus Close ERSKINE PARK NSW 2759	Lot 2174 DP 776426	Penrith City Council	Community - Park	RE1
ERSKINE PARK	Public Reserve	50-54 Chameleon Drive ERSKINE PARK NSW 2759	Lot 339 DP 807150	Penrith City Council	CPU – Community / Park / Unimproved	RE1
ERSKINE PARK	Public Reserve	13a Fantail Crescent ERSKINE PARK NSW 2759	Lot 836 DP 771154	Penrith City Council	CPI – Community / Park / Improved	RE1
ERSKINE PARK	Drainage Reserve	41 Fantail Crescent ERSKINE PARK NSW 2759	Lot 1027 DP 773058	Penrith City Council	CPD – Community / Park / Drainage	R2
ERSKINE PARK	Drainage Reserve	53a Fantail Crescent ERSKINE PARK NSW 2759	Lot 944 DP 774575	Penrith City Council	CPD – Community / Park / Drainage	R2
ERSKINE PARK	Public Reserve	8a Kawana Place ERSKINE PARK NSW 2759	Lot 376 DP 713863	Penrith City Council	CPI – Community / Park / Improved	RE1
ERSKINE PARK	Public Reserve	27a Phoenix Crescent ERSKINE PARK NSW 2759	Lot 1444 DP 788282	Penrith City Council	Community - Park	R2
ERSKINE PARK	Public Reserve	1a Taurus Street ERSKINE PARK NSW 2759	Lot 2171 DP 776426	Penrith City Council	CPI – Community / Park / Improved	RE1
ERSKINE PARK	Public Reserve	44 Weaver Street ERSKINE PARK NSW 2759	Lot 3000 DP 789209	Penrith City Council	CPI – Community / Park / Improved	RE1
ERSKINE PARK	Andrew Thompson Park	16 Peppertree Drive ERSKINE PARK NSW 2759	Lot 147 DP 703879	Penrith City Council	CPD – Community / Park / Drainage	RE1
ERSKINE PARK	Public Reserve	2a Peppertree Drive ERSKINE PARK NSW 2759	Lot 149 DP 703879	Penrith City Council	CPI – Community / Park / Improved	R2

Suburb	Property Name	Property Address	Title Details	Owner	Category etc	Zone
ERSKINE PARK	Public Reserve	1a Peppertree Drive ERSKINE PARK NSW 2759	Lot 152 DP 703879	Penrith City Council	CPI – Community / Park / Improved	R2
ERSKINE PARK	Public Reserve	1a Spoonbill Street ERSKINE PARK NSW 2759	Lot 104 DP 706344	Penrith City Council	CPI – Community / Park / Improved	RE1
ERSKINE PARK	Public Reserve	2a Kestrel Crescent ERSKINE PARK NSW 2759	Lot 105 DP 706344	Penrith City Council	CPI – Community / Park / Improved	RE1
ERSKINE PARK	Public Reserve	72a Warbler Street ERSKINE PARK NSW 2759	Lot 369 DP 707351	Penrith City Council	CPI – Community / Park / Improved	RE1
ERSKINE PARK	Andrew Thompson Park	6a Ford Place ERSKINE PARK NSW 2759	Lot 285 DP 707615	Penrith City Council	CPD – Community / Park / Drainage	RE1
ERSKINE PARK	Public Reserve	24a Swallow Drive ERSKINE PARK NSW 2759	Lot 1105 DP 709078	Penrith City Council	CPI – Community / Park / Improved	RE1
ERSKINE PARK	Public Reserve	40a Whistler Crescent ERSKINE PARK NSW 2759	Lot 3158 DP 713741	Penrith City Council	CPI – Community / Park / Improved	RE1
ERSKINE PARK	Public Reserve	20 Skylark Crescent ERSKINE PARK NSW 2759	Lot 3159 DP 713741	Penrith City Council	CPI – Community / Park / Improved	RE1
ERSKINE PARK	Public Reserve	6a Sennar Road ERSKINE PARK NSW 2759	Lot 456 DP 731414	Penrith City Council	CPI – Community / Park / Improved	RE1
ERSKINE PARK	Drainage Reserve	189 Swallow Drive ERSKINE PARK NSW 2759	Lot 657 DP 736731	Penrith City Council	CPD – Community / Park / Drainage	R2
ERSKINE PARK	Public Reserve	16 Ridgeview Crescent ERSKINE PARK NSW 2759	Lot 20 DP 856861	Penrith City Council	CPU – Community / Park / Unimproved	RE1
ERSKINE PARK	Public Reserve	4 Ridgeview Crescent ERSKINE PARK NSW 2759	Lot 21 DP 856861	Penrith City Council	CPI – Community / Park / Improved	RE1
ERSKINE PARK		13 Sorrento Place ERSKINE PARK NSW 2759	Lot 328 DP 881320	Penrith City Council	CPI – Community / Park / Improved	R2
ERSKINE PARK		184 Erskine Park Road ERSKINE PARK NSW 2759	Lot 338 DP 807150	Penrith City Council	CPD – Community / Park / Drainage	RE1
ERSKINE PARK		184 Erskine Park Road ERSKINE PARK NSW 2759	Lot 1108 DP 709078	Penrith City Council	CPI – Community / Park / Improved	RE1
ERSKINE PARK	Public Reserve	85 Swallow Drive ERSKINE PARK NSW 2759	Lot 3281 DP 786811	Penrith City Council	Community - Park	R2
GLENMORE PARK	Drainage Reserve	29-31 Harwood Circuit GLENMORE PARK NSW 2745	Lot 2 DP 214036	Penrith City Council	CPD – Community / Park / Drainage	RE1

Suburb	Property Name	Property Address	Title Details	Owner	Category etc	Zone
GLENMORE PARK	Public Reserve	1 Veronica Place GLENMORE PARK NSW 2745	Lot 2092 DP 812223	Penrith City Council	CPI – Community / Park / Improved	RE1
GLENMORE PARK	Public Reserve	7 Miles Franklin Close GLENMORE PARK NSW 2745	Lot 3323 DP 812738	Penrith City Council	CPI – Community / Park / Improved	RE1
GLENMORE PARK	Applegum Reserve	55 Floribunda Avenue GLENMORE PARK NSW 2745	Lot 4062 DP 816390	Penrith City Council	CPI – Community / Park / Improved	RE1
GLENMORE PARK	Public Reserve	27 The Carriageway GLENMORE PARK NSW 2745	Lot 4252 DP 817380	Penrith City Council	CPI – Community / Park / Improved	RE1
GLENMORE PARK	Public Reserve	25a Womra Crescent GLENMORE PARK NSW 2745	Lot 5411 DP 828718	Penrith City Council	CPI – Community / Park / Improved	RE1
GLENMORE PARK	Public Reserve	Lot 18 Glenmore Parkway GLENMORE PARK NSW 2745	Lot 18 DP 832179	Penrith City Council	CPI – Community / Park / Improved	RE1
GLENMORE PARK	Public Reserve	Lot 17 Glenmore Parkway GLENMORE PARK NSW 2745	Lot 17 DP 832179	Penrith City Council	CPI – Community / Park / Improved	RE1
GLENMORE PARK	Public Reserve	Lot 21 Glenmore Parkway GLENMORE PARK NSW 2745	Lot 21 DP 832179	Penrith City Council	CPI – Community / Park / Improved	RE1
GLENMORE PARK	Public Reserve	Lot 14 Glenmore Parkway GLENMORE PARK NSW 2745	Lot 14 DP 832179	Penrith City Council	CPI – Community / Park / Improved	RE1
GLENMORE PARK		Lot 12 Glenmore Parkway GLENMORE PARK NSW 2745	Lot 12 DP 832179	Penrith City Council	CPI – Community / Park / Improved	RE1
GLENMORE PARK	Public Reserve	1-2 Floribunda Avenue GLENMORE PARK NSW 2745	Lot 10 DP 832179	Penrith City Council	CPI – Community / Park / Improved	RE1
GLENMORE PARK	Public Reserve	60 Muru Drive GLENMORE PARK NSW 2745	Lot 6246 DP 834530	Penrith City Council	CPI – Community / Park / Improved	RE1
GLENMORE PARK	Public Reserve	9-29 Oriole Street GLENMORE PARK NSW 2745	Lot 66 DP 837854	Penrith City Council	CPI – Community / Park / Improved	RE1
GLENMORE PARK		13 Begonia Court GLENMORE PARK NSW 2745	Lot 17 DP 847488	Penrith City Council	CPI – Community / Park / Improved	RE1
GLENMORE PARK		6a Freesia Place GLENMORE PARK NSW 2745	Lot 16 DP 850237	Penrith City Council	CPI – Community / Park / Improved	RE1
GLENMORE PARK	Public Reserve	140-150 Garswood Road GLENMORE PARK NSW 2745	Part Lot 700 DP 859470	Penrith City Council	CPI – Community / Park / Improved	RE1
GLENMORE PARK	Public Reserve	Part Lot 700 Surveyors Creek Road GLENMORE PARK NSW 2745	Part Lot 700 DP 859470	Penrith City Council	Community - Park	RE1

Suburb	Property Name	Property Address	Title Details	Owner	Category etc	Zone
GLENMORE PARK		2 Coolabah Crescent GLENMORE PARK NSW 2745	Lot 8026 DP 870626	Penrith City Council	CPI – Community / Park / Improved	R2
GLENMORE PARK		Lot 8031 Glenmore Parkway GLENMORE PARK NSW 2745	Lot 8031 DP 870626	Penrith City Council	CPU – Community / Park / Unimproved	RE1
GLENMORE PARK		Lot 1000 Glenmore Parkway GLENMORE PARK NSW 2745	Lot 1000 DP 872795	Penrith City Council	CPU – Community / Park / Unimproved	RE1
GLENMORE PARK	Drainage Reserve	Lot 11 Wallan Avenue GLENMORE PARK NSW 2745	Lot 11 DP 873307	Penrith City Council	CPI – Community / Park / Improved	R2
GLENMORE PARK		1-11 Sunbird Terrace GLENMORE PARK NSW 2745	Lot 5975 DP 878944	Penrith City Council	CPI – Community / Park / Improved	R2
GLENMORE PARK		19 Sunbird Terrace GLENMORE PARK NSW 2745	Lot 5884 DP 883790	Penrith City Council	CPI – Community / Park / Improved	R2
GLENMORE PARK		Lot 466 Wallan Avenue GLENMORE PARK NSW 2745	Lot 466 DP 1007464	Penrith City Council	CPI – Community / Park / Improved	R2
GLENMORE PARK		1-5 Torquay Terrace GLENMORE PARK NSW 2745	Lot 8551 DP 1010666	Penrith City Council	CPD – Community / Park / Drainage	RE1
GLENMORE PARK	Public Reserve	Glenmore Parkway GLENMORE PARK NSW 2745	Lot 201 DP 1027600	Penrith City Council	CPU – Community / Park / Unimproved	RE1 SP25
GLENMORE PARK		30-38 Glengarry Drive GLENMORE PARK NSW 2745	Lot 8723 DP 1040626	Penrith City Council	CPU – Community / Park / Unimproved	RE1 C4
GLENMORE PARK		2-10 Ridgetop Drive GLENMORE PARK NSW 2745	Lot 1 DP 1045500	Penrith City Council	CPU – Community / Park / Unimproved	RE1
GLENMORE PARK	Public Reserve	10-48 Blue Hills Drive GLENMORE PARK NSW 2745	Lot 2 DP 1045500	Penrith City Council	CPI – Community / Park / Improved	RE1 C2
GLENMORE PARK		79-91 Ridgetop Drive GLENMORE PARK NSW 2745	Lot 881 DP 1060475	Penrith City Council	CPI – Community / Park / Improved	C2
GLENMORE PARK		Lot 10 Glenmore Parkway GLENMORE PARK NSW 2745	Lot 10 DP 1081474	Penrith City Council	CPU – Community / Park / Unimproved	R2
GLENMORE PARK	Public Reserve "Jacaranda Park"	21-31 Glenmore Ridge Drive GLENMORE PARK NSW 2745	Lot 333 DP 1155215	Penrith City Council	CPI – Community / Park / Improved	RE1
GLENMORE PARK		71-91 Bradley Street GLENMORE PARK NSW 2745	Lot 1500 DP 1161692	Penrith City Council	CPD – Community / Park / Drainage	C2
GLENMORE PARK		100-104 Bradley Street GLENMORE PARK NSW 2745	Lot 198 DP 1162982	Penrith City Council	Community - Park	C2

Suburb	Property Name	Property Address	Title Details	Owner	Category etc	Zone
GLENMORE PARK		10 Gunyah Drive GLENMORE PARK NSW 2745	Lot 399 DP 1187285	Penrith City Council	CPD – Community / Park / Drainage	C2
GLENMORE PARK		Lot 556 Riverflat Drive GLENMORE PARK NSW 2745	Lot 556 DP 1194365	Penrith City Council	Community - Park	C2
GLENMORE PARK		Lot 2000 Bradley Street GLENMORE PARK NSW 2745	Lot 2000 DP 1204777	Penrith City Council	Community - Park	R1 C2
GLENMORE PARK		14 Middlebrook Rise GLENMORE PARK NSW 2745	Lot 1 DP 1226168	Penrith City Council	CPI – Community / Park / Improved	RE1
GLENMORE PARK		154 Forestwood Drive GLENMORE PARK NSW 2745	Lot 220 DP 1231224	Penrith City Council	CPI – Community / Park / Improved	R2 RE1
JAMISONTOWN	Public Reserve	1b Anakai Drive JAMISONTOWN NSW 2750	Lot 21 DP 262666	Penrith City Council	CPD – Community / Park / Drainage	RE1 R2
JAMISONTOWN	Public Reserve	1a Anakai Drive JAMISONTOWN NSW 2750	Lot 24 DP 711070	Penrith City Council	CPD – Community / Park / Drainage	RE1
JAMISONTOWN	Public Reserve	2a Clyburn Avenue JAMISONTOWN NSW 2750	Lot 47 DP 249745	Penrith City Council	CPI – Community / Park / Improved	RE1
JAMISONTOWN	Public Reserve	7a Drake Street JAMISONTOWN NSW 2750	Lot 103 DP 248482	Penrith City Council	CPD – Community / Park / Drainage	RE1
JAMISONTOWN	Public Reserve	2a Drake Street JAMISONTOWN NSW 2750	Lot 97 DP 251393	Penrith City Council	CPD – Community / Park / Drainage	RE1
JAMISONTOWN	Public Reserve	37 Enfield Street JAMISONTOWN NSW 2750	Lot 62 DP 248645	Penrith City Council	CPU – Community / Park / Unimproved	RE1
JAMISONTOWN	Public Reserve	6 Enfield Street JAMISONTOWN NSW 2750	Lot 30 DP 714358	Penrith City Council	CPD – Community / Park / Drainage	RE1
JAMISONTOWN	Robinson Park	47b Glenbrook Street JAMISONTOWN NSW 2750	Lot 89 DP 703021	Penrith City Council	CPI – Community / Park / Improved	RE1
JAMISONTOWN	Public Reserve	5a Gynea Place JAMISONTOWN NSW 2750	Lot 64 DP 248645	Penrith City Council	CPU – Community / Park / Unimproved	R2
JAMISONTOWN	Public Reserve	5b Gynea Place JAMISONTOWN NSW 2750	Lot 29 DP 714358	Penrith City Council	CPD – Community / Park / Drainage	RE1
JAMISONTOWN	Public Reserve	25a Harris Street JAMISONTOWN NSW 2750	Lot 94 DP 252547	Penrith City Council	CPI – Community / Park / Improved	RE1
JAMISONTOWN	Public Reserve	2c Ikin Street JAMISONTOWN NSW 2750	Lot 104 DP 248482	Penrith City Council	CPD – Community / Park / Drainage	RE1

Suburb	Property Name	Property Address	Title Details	Owner	Category etc	Zone
JAMISONTOWN	Drainage Reserve	2b Ikin Street JAMISONTOWN NSW 2750	Lot 100 DP 248482	Penrith City Council	CPD – Community / Park / Drainage	RE1
JAMISONTOWN	Public Reserve	2a Ikin Street JAMISONTOWN NSW 2750	Lot 101 DP 248482	Penrith City Council	CPD – Community / Park / Drainage	RE1
JAMISONTOWN	Public Reserve	5a Ikin Street JAMISONTOWN NSW 2750	Lot 753 DP 253909	Penrith City Council	CPD – Community / Park / Drainage	RE1
JAMISONTOWN	Public Reserve	5a Ikin Street JAMISONTOWN NSW 2750	Lot 754 DP 253909	Penrith City Council	CPD – Community / Park / Drainage	RE1
JAMISONTOWN	Public Reserve	5a Ikin Street JAMISONTOWN NSW 2750	Lot 755 DP 253909	Penrith City Council	CPD – Community / Park / Drainage	RE1
JAMISONTOWN	Drainage Reserve	Lot 5 Maxwell Street JAMISONTOWN NSW 2750	Lot 5 DP 717781	Penrith City Council	CPD – Community / Park / Drainage	RE1
JAMISONTOWN	Robinson Park	15 Romsley Road JAMISONTOWN NSW 2750	Lot 65 DP 252657	Penrith City Council	CPI – Community / Park / Improved	RE1
JAMISONTOWN	Public Reserve	18 Thurwood Avenue JAMISONTOWN NSW 2750	Lot 63 DP 255083	Penrith City Council	CPD – Community / Park / Drainage	RE1
JAMISONTOWN	Public Reserve	101a York Road JAMISONTOWN NSW 2750	Lot 806 DP 255420	Penrith City Council	CPD – Community / Park / Drainage	RE1
JAMISONTOWN	Public Reserve	101a York Road JAMISONTOWN NSW 2750	Lot 807 DP 255420	Penrith City Council	CPD – Community / Park / Drainage	RE1
JAMISONTOWN	Public Reserve	101a York Road JAMISONTOWN NSW 2750	Lot 808 DP 255420	Penrith City Council	CPD – Community / Park / Drainage	RE1
JAMISONTOWN	Drainage Reserve	6 Kiaka Crescent JAMISONTOWN NSW 2750	Lot 322 DP 246256	Penrith City Council	CPD – Community / Park / Drainage	RE1
JAMISONTOWN	Drainage Reserve	53 Penrith Street JAMISONTOWN NSW 2750	Lot 5 DP 252683	Penrith City Council	CPD – Community / Park / Drainage	RE1
JAMISONTOWN	Drainage Reserve	54 Penrith Street JAMISONTOWN NSW 2750	Lot 6 DP 252683	Penrith City Council	CPD – Community / Park / Drainage	RE1
JAMISONTOWN	Public Reserve	14a Lilac Place JAMISONTOWN NSW 2750	Lot 717 DP 262527	Penrith City Council	Community - Park	RE1
JAMISONTOWN	Drainage Reserve	237 Mulgoa Road JAMISONTOWN NSW 2750	Lot 23 DP 711070	Penrith City Council	CPD – Community / Park / Drainage	RE1
JAMISONTOWN	Public Reserve	18 Kiaka Crescent JAMISONTOWN NSW 2750	Lot 975 DP 252427	Penrith City Council	CPD – Community / Park / Drainage	RE1

Suburb	Property Name	Property Address	Title Details	Owner	Category etc	Zone
JAMISONTOWN	Drainage Reserve	104a-116 Blaikie Road JAMISONTOWN NSW 2750	Lot 82 DP 812347	Penrith City Council	CPD – Community / Park / Drainage	RE1
JAMISONTOWN	Drainage Reserve	Lot 44 Anakai Drive JAMISONTOWN NSW 2750	Lot 44 DP 252858	Penrith City Council	CPD – Community / Park / Drainage	RE1
JAMISONTOWN		89-91 Regentville Road JAMISONTOWN NSW 2750	Lot 101 DP 1058901	Penrith City Council	CPD – Community / Park / Drainage	RE1
JAMISONTOWN	Tench Reserve	476-482 Jamison Road JAMISONTOWN NSW 2750	Lot 7A DP 38950	Planning Ministerial Corporation	Community - Park ²³	RE1
JORDAN SPRINGS	Public Reserve	26-36 Water Gum Drive JORDAN SPRINGS NSW 2747	Lot 1035 DP 1149525	Penrith City Council	CPI – Community / Park / Improved	UR
JORDAN SPRINGS		Lot 2000 Cullen Avenue JORDAN SPRINGS NSW 2747	Lot 2000 DP 1168989	Penrith City Council	Community - Park	UR
JORDAN SPRINGS	Public Reserve	Lot 4130 Jubilee Drive JORDAN SPRINGS NSW 2747	Lot 4130 DP 1179650	Penrith City Council	Community - Park	UR
JORDAN SPRINGS		24 Cropton Street JORDAN SPRINGS NSW 2747	Lot 3660 DP 1189128	Penrith City Council	CPI – Community / Park / Improved	UR
JORDAN SPRINGS		26 Carcoola Way JORDAN SPRINGS NSW 2747	Lot 1343 DP 1251628	Penrith City Council	Community - Park	UR
JORDAN SPRINGS		128 Lakeside Parade JORDAN SPRINGS NSW 2747	Lot 1344 DP 1251629	Penrith City Council	Community - Park	UR
JORDAN SPRINGS		126 Lakeside Parade JORDAN SPRINGS NSW 2747	Lot 18 DP 1255096	Penrith City Council	Community - Park	UR
JORDAN SPRINGS		30-34 Cullen Avenue JORDAN SPRINGS NSW 2747	Lot 23 DP 1255090	Penrith City Council	Community - Park	UR
JORDAN SPRINGS		15 Bethany Circuit JORDAN SPRINGS NSW 2747	Lot 6148 DP 1255088	Penrith City Council	CPI – Community / Park / Improved	UR
JORDAN SPRINGS		Lot 5132 Callistemon Circuit JORDAN SPRINGS NSW 2747	Lot 5132 DP 1255086	Penrith City Council	CPI – Community / Park / Improved	UR
JORDAN SPRINGS		7 Hortsmann Circuit JORDAN SPRINGS NSW 2747	Lot 32 DP 1248138	Penrith City Council	Community – Park	UR
JORDAN SPRINGS	Public Reserve	36-52 Cullen Avenue JORDAN SPRINGS NSW 2747	Lot 24 DP 1273613	Penrith City Council	Community - Park	UR

²³ See Diagrams following this Table for the part of the Tench Reserve categorised as Park.

Suburb	Property Name	Property Address	Title Details	Owner	Category etc	Zone
JORDAN SPRINGS	Public Reserve	1 Discovery Way JORDAN SPRINGS NSW 2747	Lot 3000 DP 1223879	Penrith City Council	Community – Park ²⁴	UR
JORDAN SPRINGS	Drainage Reserve	186 Lakeside Parade JORDAN SPRINGS NSW 2747	Lot 5246 DP 1249587	Penrith City Council	Community – Park	UR
KINGSWOOD	Public Reserve	66a Manning Street KINGSWOOD NSW 2747	Lot 2106 DP 263159	Penrith City Council	CPD – Community / Park / Drainage	RE1
KINGSWOOD	Public Reserve	5a Stafford Street KINGSWOOD NSW 2747	Lot 349 DP 14333	Penrith City Council	CPI – Community / Park / Improved	RE1
KINGSWOOD	Public Reserve	7 Stafford Street KINGSWOOD NSW 2747	Lot 350 DP 14333	Penrith City Council	CPI – Community / Park / Improved	RE1
KINGSWOOD	Public Reserve	7a Stafford Street KINGSWOOD NSW 2747	Lot 351 DP 14333	Penrith City Council	CPI – Community / Park / Improved	RE1
KINGSWOOD	Public Reserve	9 Stafford Street KINGSWOOD NSW 2747	Lot 352 DP 14333	Penrith City Council	CPI – Community / Park / Improved	RE1
KINGSWOOD	Public Reserve	9a Stafford Street KINGSWOOD NSW 2747	Lot 353 DP 14333	Penrith City Council	CPI – Community / Park / Improved	RE1
KINGSWOOD	Public Reserve	2b Derby Street KINGSWOOD NSW 2747	Lot 342 DP 653855	Penrith City Council	CPI – Community / Park / Improved	RE1
KINGSWOOD	Public Reserve	2c Derby Street KINGSWOOD NSW 2747	Lot 341 DP 653854	Penrith City Council	CPI – Community / Park / Improved	RE1
KINGSWOOD	Public Reserve	37a Elizabeth Crescent KINGSWOOD NSW 2747	Part Lot 75 DP 28707	Penrith City Council	CPI – Community / Park / Improved	RE1
KINGSWOOD	Public Reserve	73 Elizabeth Crescent KINGSWOOD NSW 2747	Lot 76 DP 28707	Penrith City Council	CPI – Community / Park / Improved	RE1
KINGSWOOD	Drainage Reserve	5 First Street KINGSWOOD NSW 2747	Lot 1 DP 552232	Penrith City Council	CPI – Community / Park / Improved	RE1
KINGSWOOD	Kanangra Reserve	41 Glebe Place KINGSWOOD NSW 2747	Lot 18 DP 33672	Penrith City Council	CPI – Community / Park / Improved	RE1
KINGSWOOD	Kanangra Reserve	41 Glebe Place KINGSWOOD NSW 2747	Lot 19 DP 33672	Penrith City Council	CPI – Community / Park / Improved	RE1
KINGSWOOD	Kanangra Reserve	41 Glebe Place KINGSWOOD NSW 2747	Lot 20 DP 33672	Penrith City Council	CPI – Community / Park / Improved	RE1

²⁴ See Diagrams following this Table for the Part of Jordan Springs Park categorised as Park.

Suburb	Property Name	Property Address	Title Details	Owner	Category etc	Zone
KINGSWOOD	Kanangra Reserve	41 Glebe Place KINGSWOOD NSW 2747	Lot 21 DP 33672	Penrith City Council	CPI – Community / Park / Improved	RE1
KINGSWOOD	Kanangra Reserve	41 Glebe Place KINGSWOOD NSW 2747	Lot 61 DP 33672	Penrith City Council	CPI – Community / Park / Improved	RE1
KINGSWOOD	Kanangra Reserve	41 Glebe Place KINGSWOOD NSW 2747	Part Lot 63 DP 33672	Penrith City Council	CPI – Community / Park / Improved	RE1 R2
KINGSWOOD	Kanangra Reserve	15 Glebe Place KINGSWOOD NSW 2747	Lot 22 DP 33672	Penrith City Council	CPI – Community / Park / Improved	RE1
KINGSWOOD	Kanangra Reserve	15 Glebe Place KINGSWOOD NSW 2747	Lot 23 DP 33672	Penrith City Council	CPI – Community / Park / Improved	RE1
KINGSWOOD	Kanangra Reserve	15 Glebe Place KINGSWOOD NSW 2747	Lot 24 DP 33672	Penrith City Council	CPI – Community / Park / Improved	RE1
KINGSWOOD	Kanangra Reserve	15 Glebe Place KINGSWOOD NSW 2747	Lot 25 DP 33672	Penrith City Council	CPI – Community / Park / Improved	RE1
KINGSWOOD	Kanangra Reserve	15 Glebe Place KINGSWOOD NSW 2747	Lot 62 DP 33672	Penrith City Council	CPI – Community / Park / Improved	RE1
KINGSWOOD	Red Cross Anniversary Park	254 Great Western Highway KINGSWOOD NSW 2747	Part Lot 27 DP 14333	Penrith City Council	CPI – Community / Park / Improved	RE1
KINGSWOOD	Red Cross Anniversary Park	254 Great Western Highway KINGSWOOD NSW 2747	Part Lot 28 DP 14333	Penrith City Council	CPI – Community / Park / Improved	RE1
KINGSWOOD	Public Reserve	36-38 Joseph Street KINGSWOOD NSW 2747	Lot 50 DP 30016	Penrith City Council	CPF - Community / Park / Formal	RE1
KINGSWOOD	Public Reserve	Lot 138 Orth Street KINGSWOOD NSW 2747	Lot 138 DP 14333	Penrith City Council	CPI – Community / Park / Improved	RE1
KINGSWOOD	Public Reserve	Orth Street KINGSWOOD NSW 2747	Lot 139 DP 14333	Penrith City Council	CPI – Community / Park / Improved	RE1
KINGSWOOD	Public Reserve	Orth Street KINGSWOOD NSW 2747	Lot 140 DP 14333	Penrith City Council	CPI – Community / Park / Improved	RE1
KINGSWOOD	Public Reserve	Orth Street KINGSWOOD NSW 2747	Lot 141 DP 14333	Penrith City Council	CPI – Community / Park / Improved	RE1
KINGSWOOD	Public Reserve	Orth Street KINGSWOOD NSW 2747	Lot 142 DP 14333	Penrith City Council	CPI – Community / Park / Improved	RE1
KINGSWOOD	Public Reserve	Orth Street KINGSWOOD NSW 2747	Lot 143 DP 14333	Penrith City Council	CPI – Community / Park / Improved	RE1

Suburb	Property Name	Property Address	Title Details	Owner	Category etc	Zone
KINGSWOOD	Public Reserve	27 Orth Street KINGSWOOD NSW 2747	Lot 177 DP 14333	Penrith City Council	CPI – Community / Park / Improved	RE1
KINGSWOOD	Public Reserve	29 Orth Street KINGSWOOD NSW 2747	Lot 178 DP 14333	Penrith City Council	CPI – Community / Park / Improved	RE1
KINGSWOOD	Public Reserve	31 Orth Street KINGSWOOD NSW 2747	Lot 179 DP 14333	Penrith City Council	CPI – Community / Park / Improved	RE1
KINGSWOOD	Public Reserve	33 Orth Street KINGSWOOD NSW 2747	Lot 180 DP 14333	Penrith City Council	CPI – Community / Park / Improved	RE1
KINGSWOOD	Public Reserve	Orth Street KINGSWOOD NSW 2747	Lot 137 DP 14333	Penrith City Council	CPI – Community / Park / Improved	RE1
KINGSWOOD	Public Reserve	65 Stafford Street KINGSWOOD NSW 2747	Lot 381 DP 14333	Penrith City Council	CPI – Community / Park / Improved	RE1
KINGSWOOD	Public Reserve	67 Stafford Street KINGSWOOD NSW 2747	Lot 382 DP 14333	Penrith City Council	CPI – Community / Park / Improved	RE1
KINGSWOOD	Public Reserve	69 Stafford Street KINGSWOOD NSW 2747	Lot 383 DP 14333	Penrith City Council	CPI – Community / Park / Improved	RE1
KINGSWOOD	Public Reserve	27 Jamison Road KINGSWOOD NSW 2747	Lot 454 DP 14333	Penrith City Council	CPI – Community / Park / Improved	RE1
KINGSWOOD	Public Reserve	29 Jamison Road KINGSWOOD NSW 2747	Lot 455 DP 14333	Penrith City Council	CPI – Community / Park / Improved	RE1
KINGSWOOD	Public Reserve	31 Jamison Road KINGSWOOD NSW 2747	Lot 456 DP 14333	Penrith City Council	CPI – Community / Park / Improved	RE1
KINGSWOOD	Public Reserve	33 Jamison Road KINGSWOOD NSW 2747	Lot 457 DP 14333	Penrith City Council	CPI – Community / Park / Improved	RE1
KINGSWOOD	Public Reserve	35 Jamison Road KINGSWOOD NSW 2747	Lot 458 DP 14333	Penrith City Council	CPI – Community / Park / Improved	RE1
KINGSWOOD	Public Reserve	22 Stafford Street KINGSWOOD NSW 2747	Lot 1 DP 508999	Penrith City Council	CPI – Community / Park / Improved	RE1
KINGSWOOD	Public Reserve	20 Stafford Street KINGSWOOD NSW 2747	Lot 427 DP 14333	Penrith City Council	CPI – Community / Park / Improved	RE1
KINGSWOOD	Public Reserve	18 Stafford Street KINGSWOOD NSW 2747	Lot 428 DP 14333	Penrith City Council	CPI – Community / Park / Improved	RE1
KINGSWOOD	Public Reserve	16 Stafford Street KINGSWOOD NSW 2747	Lot 429 DP 14333	Penrith City Council	CPI – Community / Park / Improved	RE1

Suburb	Property Name	Property Address	Title Details	Owner	Category etc	Zone
KINGSWOOD	Public Reserve	14 Stafford Street KINGSWOOD NSW 2747	Lot 430 DP 14333	Penrith City Council	CPI – Community / Park / Improved	RE1
KINGSWOOD	Public Reserve	14b Stapley Street KINGSWOOD NSW 2747	Part Lot 22 DP 211674	Penrith City Council	CPI – Community / Park / Improved	RE1
KINGSWOOD	Public Reserve	14c Stapley Street KINGSWOOD NSW 2747	Lot 10 DP 225292	Penrith City Council	CPI – Community / Park / Improved	RE1
KINGSWOOD	Public Reserve	14d Stapley Street KINGSWOOD NSW 2747	Part Lot 11 DP 225292	Penrith City Council	CPI – Community / Park / Improved	RE1
KINGSWOOD	Public Reserve	Lot 1004 Manning Street KINGSWOOD NSW 2747	Lot 1004 DP 263156	Penrith City Council	CPD – Community / Park / Drainage	RE1
KINGSWOOD	Public Reserve	18a Jean Street KINGSWOOD NSW 2747	Lot 48 DP 28708	Penrith City Council	CPI – Community / Park / Improved	RE1
KINGSWOOD	Public Reserve	26a Jamison Road KINGSWOOD NSW 2747	Part Lot 11 DP 29560	Penrith City Council	CPI – Community / Park / Improved	RE1
KINGSWOOD	Drainage Reserve	3a Cosgrove Crescent KINGSWOOD NSW 2747	Lot 201 DP 850552	Penrith City Council	CPD – Community / Park / Drainage	R3
KINGSWOOD		157 Great Western Highway KINGSWOOD NSW 2747	Lot 1 DP 226184	Penrith City Council	CPU – Community / Park / Unimproved	RE1
KINGSWOOD		157 Great Western Highway KINGSWOOD NSW 2747	Lot 2 DP 226184	Penrith City Council	CPU – Community / Park / Unimproved	RE1
KINGSWOOD		157 Great Western Highway KINGSWOOD NSW 2747	Lot 3 DP 226184	Penrith City Council	CPU – Community / Park / Unimproved	RE1
KINGSWOOD		157 Great Western Highway KINGSWOOD NSW 2747	Lot 5 DP 814801	Penrith City Council	CPU – Community / Park / Unimproved	RE1
KINGSWOOD	Public Reserve	Public Reserve 84a Great Western Highway KINGSWOOD NSW 2747	Lot 1012 DP 1164732	Penrith City Council	Community - Park	R3
KINGSWOOD	Public Reserve	Public Reserve 9 Macadamia Court KINGSWOOD NSW 2747	Lot 46 DP 1194171	Penrith City Council	Community - Park	RE1
KINGSWOOD		238 Parker Street KINGSWOOD NSW 2747	Lot 114 DP 1224009	Penrith City Council	CPI – Community / Park / Improved	RE1
LEONAY	Public Reserve	17 Beauty Point Crescent LEONAY NSW 2750	Lot 61 DP 236060	Penrith City Council	CPU – Community / Park / Unimproved	RE1
LEONAY	Public Reserve	57a Deloraine Drive LEONAY NSW 2750	Lot 120 DP 244894	Penrith City Council	CPI – Community / Park / Improved	RE1

Suburb	Property Name	Property Address	Title Details	Owner	Category etc	Zone
LEONAY	Public Reserve	16a Deloraine Drive LEONAY NSW 2750	Lot 55 DP 239087	Penrith City Council	CPI – Community / Park / Improved	RE1
LEONAY	Public Reserve	4 Dryad Place LEONAY NSW 2750	Lot 24 DP 236061	Penrith City Council	CPU – Community / Park / Unimproved	RE1
LEONAY	Public Reserve	36 Leonay Parade LEONAY NSW 2750	Lot 1 DP 564713	Penrith City Council	CPI – Community / Park / Improved	RE1
LEONAY	Public Reserve	5 Orion Place LEONAY NSW 2750	Lot 118 DP 239087	Penrith City Council	CPU – Community / Park / Unimproved	RE1
LEONAY	Public Reserve	1418 Pamela Parade LEONAY NSW 2750	Lot 94 DP 226473	Penrith City Council	CPI – Community / Park / Improved	RE1
LEONAY	Public Reserve	1418 Pamela Parade LEONAY NSW 2750	Lot 95 DP 226473	Penrith City Council	CPI – Community / Park / Improved	RE1
LEONAY	Public Reserve	1418 Pamela Parade LEONAY NSW 2750	Lot 96 DP 226473	Penrith City Council	CPI – Community / Park / Improved	RE1
LEONAY	Public Reserve	1418 Pamela Parade LEONAY NSW 2750	Lot 97 DP 226473	Penrith City Council	CPI – Community / Park / Improved	RE1
LEONAY	Public Reserve	28 The Upper Sanctuary Drive LEONAY NSW 2750	Lot 82 DP 239087	Penrith City Council	CPI – Community / Park / Improved	R2
LONDONDERRY	Public Reserve	649 Londonderry Road LONDONDERRY NSW 2753	Lot 104 DP 874043	Penrith City Council	CPU – Community / Park / Unimproved	C2
MULGOA	Mulgoa Park	357-359 Littlefields Road MULGOA NSW 2745	Lot 8 Sec A DP 2121	Penrith City Council	CPI – Community / Park / Improved	RE1
MULGOA	Mulgoa Park	1176a Mulgoa Road MULGOA NSW 2745	Lot 1 DP 2721	Penrith City Council	CPI – Community / Park / Improved	RE1 SP25
MULGOA	Mulgoa Park	1176 Mulgoa Road MULGOA NSW 2745	Lot 2 DP 2721	Penrith City Council	CPI – Community / Park / Improved	RE1 SP25
MULGOA	Mulgoa Park	1174a Mulgoa Road MULGOA NSW 2745	Lot 3 DP 2721	Penrith City Council	CPI – Community / Park / Improved	RE1 SP25
MULGOA	Mulgoa Park	1174 Mulgoa Road MULGOA NSW 2745	Lot 4 DP 2721	Penrith City Council	CPI – Community / Park / Improved	RE1 SP25
MULGOA	Mulgoa Park	Littlefields Road MULGOA NSW 2745	Lot 5 DP 2721	Penrith City Council	CPI – Community / Park / Improved	RE1
MULGOA	Mulgoa Park	Littlefields Road MULGOA NSW 2745	Lot 6 DP 2721	Penrith City Council	CPI – Community / Park / Improved	RE1

Suburb	Property Name	Property Address	Title Details	Owner	Category etc	Zone
MULGOA		1188-1192 Mulgoa Road MULGOA NSW 2745	Lot 13 DP 806162	Penrith City Council	CPI – Community / Park / Improved	RU5
NORTH ST MARYS	Public Reserve	9a Anzac Street NORTH ST MARYS NSW 2760	Lot 144 DP 29357	Penrith City Council	CPU – Community / Park / Unimproved	RE1
NORTH ST MARYS	Public Reserve	9 Anzac Street NORTH ST MARYS NSW 2760	Lot B DP 36640	Penrith City Council	CPU – Community / Park / Unimproved	RE1
NORTH ST MARYS	Public Reserve	179 Forrester Road NORTH ST MARYS NSW 2760	Lot 44 DP 31611	Penrith City Council	CPU – Community / Park / Unimproved	RE1
NORTH ST MARYS	Public Reserve	2a Harris Street NORTH ST MARYS NSW 2760	Lot 2 DP 399990	Penrith City Council	CPU – Community / Park / Unimproved	IN1
NORTH ST MARYS	Public Reserve	118 Maple Road NORTH ST MARYS NSW 2760	Lot 1 DP 215243	Penrith City Council	CPI – Community / Park / Improved	RE1
NORTH ST MARYS	Public Reserve	16 Tobruk Street NORTH ST MARYS NSW 2760	Lot A DP 36683	Penrith City Council	CPI – Community / Park / Improved	RE1
NORTH ST MARYS	Public Reserve	3 Viney Street NORTH ST MARYS NSW 2760	Lot 42 DP 31611	Penrith City Council	CPU – Community / Park / Unimproved	RE1
NORTH ST MARYS	Public Reserve	9 Viney Street NORTH ST MARYS NSW 2760	Lot 43 DP 31611	Penrith City Council	CPU – Community / Park / Unimproved	RE1
NORTH ST MARYS	Public Reserve	4 Wattle Avenue NORTH ST MARYS NSW 2760	Lot 25 DP 30423	Penrith City Council	CPI – Community / Park / Improved	RE1
NORTH ST MARYS	Public Reserve	19 Sycamore Street NORTH ST MARYS NSW 2760	Lot 222 DP 606545	Penrith City Council	CPI – Community / Park / Improved	RE1 C2
NORTH ST MARYS	Public Reserve	76 Kurrajong Road NORTH ST MARYS NSW 2760	Lot 101 DP 623641	Penrith City Council	CPD – Community / Park / Drainage	RE1
NORTH ST MARYS	Public Reserve	2c Kurrajong Road NORTH ST MARYS NSW 2760	Lot 102 DP 623641	Penrith City Council	CPD – Community / Park / Drainage	RE1
NORTH ST MARYS	Pathway	Jackaranda Road NORTH ST MARYS NSW 2760	Lot 223A DP 30071	Penrith City Council	Community - Park	R2
OXLEY PARK	Public Reserve	38 Braddon Street OXLEY PARK NSW 2760	Lot 119 DP 243599	Penrith City Council	CPU – Community / Park / Unimproved	RE1
OXLEY PARK	Public Reserve	34 Braddon Street OXLEY PARK NSW 2760	Lot 118 DP 243599	Penrith City Council	CPU – Community / Park / Unimproved	RE1
OXLEY PARK	Public Reserve	36 Braddon Street OXLEY PARK NSW 2760	Lot 21 DP 714873	Penrith City Council	CPU – Community / Park / Unimproved	RE1

Suburb	Property Name	Property Address	Title Details	Owner	Category etc	Zone
OXLEY PARK	Lucy Cobcroft Park	34a Craig Avenue OXLEY PARK NSW 2760	Lot 6 DP 221785	Penrith City Council	CPI – Community / Park / Improved	RE1
OXLEY PARK	Pathway	23a Melbourne Street OXLEY PARK NSW 2760	Lot A DP 28084	Penrith City Council	Community - Park	R3
PENRITH	Public Reserve	64-68 Andrews Road PENRITH NSW 2750	Part Lot 1201 DP 261685	Penrith City Council	Community - Park	RE1
PENRITH	Public Reserve	Lot 1201 Ceres Street PENRITH NSW 2750	Part Lot 1201 DP 261685	Penrith City Council	Community - Park	RE1
PENRITH	Drainage Reserve	112-124 Andrews Road PENRITH NSW 2750	Lot 3 DP 747153	Penrith City Council	CPD – Community / Park / Drainage	IN1
PENRITH	Public Reserve	13a Bel-Air Road PENRITH NSW 2750	Lot 70 DP 216783	Penrith City Council	CPI – Community / Park / Improved	RE1
PENRITH	Public Reserve	11a Brewongle Avenue PENRITH NSW 2750	Lot 476 DP 224383	Penrith City Council	CPI – Community / Park / Improved	R2
PENRITH	Public Reserve	57 Brown Street PENRITH NSW 2750	Lot 22 DP 28917	Penrith City Council	CPI – Community / Park / Improved	RE1
PENRITH	Public Reserve	57 Brown Street PENRITH NSW 2750	Lot 23 DP 28917	Penrith City Council	CPI – Community / Park / Improved	RE1
PENRITH	Public Reserve	57 Brown Street PENRITH NSW 2750	Lot 24 DP 28917	Penrith City Council	CPI – Community / Park / Improved	RE1
PENRITH	Public Reserve	57 Brown Street PENRITH NSW 2750	Lot 25 DP 28917	Penrith City Council	CPI – Community / Park / Improved	RE1
PENRITH	Weir Reserve	1 Bruce Neale Drive PENRITH NSW 2750	Lot 1 DP 235966	Penrith City Council	CPI – Community / Park / Improved	RE1
PENRITH	Weir Reserve	5 Bruce Neale Drive PENRITH NSW 2750	Lot 14 DP 15601	Penrith City Council	CPI – Community / Park / Improved	RE1
PENRITH	Weir Reserve	5 Bruce Neale Drive PENRITH NSW 2750	Lot 15 DP 15601	Penrith City Council	CPI – Community / Park / Improved	RE1
PENRITH	Weir Reserve	5 Bruce Neale Drive PENRITH NSW 2750	Lot 16 DP 15601	Penrith City Council	CPI – Community / Park / Improved	RE1
PENRITH	Weir Reserve	5 Bruce Neale Drive PENRITH NSW 2750	Lot 17 DP 15601	Penrith City Council	CPI – Community / Park / Improved	RE1
PENRITH	Weir Reserve	5 Bruce Neale Drive PENRITH NSW 2750	Lot 18 DP 15601	Penrith City Council	CPI – Community / Park / Improved	RE1

Suburb	Property Name	Property Address	Title Details	Owner	Category etc	Zone
PENRITH	Weir Reserve	5 Bruce Neale Drive PENRITH NSW 2750	Lot 19 DP 15601	Penrith City Council	CPI – Community / Park / Improved	RE1
PENRITH	Weir Reserve	5 Bruce Neale Drive PENRITH NSW 2750	Lot 20 DP 15601	Penrith City Council	CPI – Community / Park / Improved	RE1
PENRITH	Weir Reserve	5 Bruce Neale Drive PENRITH NSW 2750	Lot 21 DP 15601	Penrith City Council	CPI – Community / Park / Improved	RE1
PENRITH	Weir Reserve	5 Bruce Neale Drive PENRITH NSW 2750	Lot 22 DP 15601	Penrith City Council	CPI – Community / Park / Improved	RE1
PENRITH	Weir Reserve	5 Bruce Neale Drive PENRITH NSW 2750	Lot 23 DP 15601	Penrith City Council	CPI – Community / Park / Improved	RE1
PENRITH	Weir Reserve	5 Bruce Neale Drive PENRITH NSW 2750	Lot 24 DP 15601	Penrith City Council	CPI – Community / Park / Improved	RE1
PENRITH	Weir Reserve	5 Bruce Neale Drive PENRITH NSW 2750	Lot 25 DP 15601	Penrith City Council	CPI – Community / Park / Improved	RE1
PENRITH	Weir Reserve	5 Bruce Neale Drive PENRITH NSW 2750	Lot 26 DP 15601	Penrith City Council	CPI – Community / Park / Improved	RE1
PENRITH	Weir Reserve	5 Bruce Neale Drive PENRITH NSW 2750	Lot 27 DP 15601	Penrith City Council	CPI – Community / Park / Improved	RE1
PENRITH	Weir Reserve	5 Bruce Neale Drive PENRITH NSW 2750	Lot 3 DP 235966	Penrith City Council	CPI – Community / Park / Improved	RE1
PENRITH	Weir Reserve	3 Bruce Neale Drive PENRITH NSW 2750	Lot 2 DP 235966	Penrith City Council	CPI – Community / Park / Improved	RE1
PENRITH	Public Reserve	51a Caloola Avenue PENRITH NSW 2750	Lot 498 DP 221442	Penrith City Council	CPI – Community / Park / Improved	RE1
PENRITH	Public Reserve	23 Castlereagh Street PENRITH NSW 2750	Lot 131 DP 573847	Penrith City Council	CPI – Community / Park / Improved	RE1
PENRITH	Public Reserve	2166b Castlereagh Road PENRITH NSW 2750	Lot 2 DP 547010	Penrith City Council	Community - Park	RE1
PENRITH	Public Reserve	35 Coombes Drive PENRITH NSW 2750	Lot 53 DP 573232	Penrith City Council	CPD – Community / Park / Drainage	RE1
PENRITH	Drainage Reserve	51a Cooper Street PENRITH NSW 2750	Lot 1202 DP 261685	Penrith City Council	CPD – Community / Park / Drainage	RE1
PENRITH	Drainage Reserve	51b Cooper Street PENRITH NSW 2750	Lot 4 DP 262235	Penrith City Council	CPD – Community / Park / Drainage	RE1

Suburb	Property Name	Property Address	Title Details	Owner	Category etc	Zone
PENRITH	Drainage Reserve	2a Landy Avenue PENRITH NSW 2750	Lot 124 DP 261811	Penrith City Council	CPD – Community / Park / Drainage	RE1
PENRITH	Drainage Reserve	62a Cooper Street PENRITH NSW 2750	Lot 125 DP 261811	Penrith City Council	CPD – Community / Park / Drainage	RE1
PENRITH	Public Reserve	82 Copeland Street PENRITH NSW 2750	Lot 37 DP 35563	Penrith City Council	CPI – Community / Park / Improved	RE1
PENRITH	Public Reserve	256 Coreen Avenue PENRITH NSW 2750	Lot 51 DP 237090	Penrith City Council	CPI – Community / Park / Improved	C3
PENRITH	Public Reserve	248 Coreen Avenue PENRITH NSW 2750	Lot 52 DP 237090	Penrith City Council	CPI – Community / Park / Improved	C3
PENRITH	Public Reserve	248 Coreen Avenue PENRITH NSW 2750	Lot 53 DP 237090	Penrith City Council	CPI – Community / Park / Improved	C3
PENRITH	Public Reserve	115a Coreen Avenue PENRITH NSW 2750	Lot 1 DP 242543	Penrith City Council	CPD – Community / Park / Drainage	RE1
PENRITH	Public Reserve	135 Derby Street PENRITH NSW 2750	Lot 19 Sec 23 DP 2296	Penrith City Council	CPI – Community / Park / Improved	RE1
PENRITH	Public Reserve	137 Derby Street PENRITH NSW 2750	Lot 1 DP 121745	Penrith City Council	CPI – Community / Park / Improved	RE1
PENRITH	Public Reserve	135 Derby Street PENRITH NSW 2750	Lot 101 DP 791049	Penrith City Council	CPI – Community / Park / Improved	RE1
PENRITH	Public Reserve	175a Derby Street PENRITH NSW 2750	Lot 4 DP 591014	Penrith City Council	CPI – Community / Park / Improved	RE1
PENRITH	Public Reserve	179a Derby Street PENRITH NSW 2750	Lot 102 DP 628386	Penrith City Council	CPI – Community / Park / Improved	RE1
PENRITH	Public Reserve	181a Derby Street PENRITH NSW 2750	Lot 2 DP 566844	Penrith City Council	CPI – Community / Park / Improved	RE1
PENRITH	Public Reserve	189a Derby Street PENRITH NSW 2750	Lot 242 DP 581447	Penrith City Council	CPI – Community / Park / Improved	RE1
PENRITH	Public Reserve	191a Derby Street PENRITH NSW 2750	Lot 252 DP 576882	Penrith City Council	CPI – Community / Park / Improved	RE1
PENRITH	Public Reserve	211a Derby Street PENRITH NSW 2750	Lot 182 DP 570490	Penrith City Council	CPI – Community / Park / Improved	RE1
PENRITH	Public Reserve	213a Derby Street PENRITH NSW 2750	Lot 192 DP 580458	Penrith City Council	CPI – Community / Park / Improved	RE1

Suburb	Property Name	Property Address	Title Details	Owner	Category etc	Zone
PENRITH	Spence Park	142 Derby Street PENRITH NSW 2750	Lot 2 DP 502060	Penrith City Council	CPI – Community / Park / Improved	RE1
PENRITH	Spence Park	142 Derby Street PENRITH NSW 2750	Lot 2 DP 505483	Penrith City Council	CPI – Community / Park / Improved	RE1
PENRITH	Public Reserve	203a Derby Street PENRITH NSW 2750	Lot 281 DP 581449	Penrith City Council	CPI – Community / Park / Improved	RE1
PENRITH	Public Reserve	37b Evan Street PENRITH NSW 2750	Lot 122 DP 557710	Penrith City Council	CPI – Community / Park / Improved	RE1
PENRITH	Public Reserve	23a Haynes Street PENRITH NSW 2750	Lot 13 DP 588174	Penrith City Council	CPU – Community / Park / Unimproved	RE1
PENRITH	Public Reserve	30a Haynes Street PENRITH NSW 2750	Lot 542 DP 631561	Penrith City Council	CPU – Community / Park / Unimproved	R4
PENRITH	Public Reserve	11 Haynes Street PENRITH NSW 2750	Lot 47 DP 800459	Penrith City Council	CPU – Community / Park / Unimproved	RE1
PENRITH	Public Reserve	5a Hemmings Street PENRITH NSW 2750	Lot 151 DP 631692	Penrith City Council	CPU – Community / Park / Unimproved	RE1
PENRITH	Public Reserve	13-23 Henry Street PENRITH NSW 2750	Lot 432 DP 808043	Penrith City Council	CPI – Community / Park / Improved	RE1
PENRITH	Public Reserve	23 Caloola Avenue PENRITH NSW 2750	Lot 323 DP 213501	Penrith City Council	CPI – Community / Park / Improved	RE1
PENRITH	Public Reserve	13a Illawong Avenue PENRITH NSW 2750	Lot 723 DP 234736	Penrith City Council	CPI – Community / Park / Improved	RE1
PENRITH	Public Reserve	92a Illawong Avenue PENRITH NSW 2750	Lot 681 DP 234736	Penrith City Council	CPD – Community / Park / Drainage	RE1
PENRITH		41 Kareela Avenue PENRITH NSW 2750	Lot 3 DP 530855	Penrith City Council	CPI – Community / Park / Improved	B2
PENRITH	Public Reserve	59a King Street PENRITH NSW 2750	Lot 22 DP 587551	Penrith City Council	CPU – Community / Park / Unimproved	RE1
PENRITH	Public Reserve	35a King Street PENRITH NSW 2750	Lot 212 DP 577016	Penrith City Council	CPU – Community / Park / Unimproved	RE1
PENRITH	Public Reserve	53a King Street PENRITH NSW 2750	Lot 34 DP 574414	Penrith City Council	CPU – Community / Park / Unimproved	RE1
PENRITH	Public Reserve	40a Ladbury Avenue PENRITH NSW 2750	Lot 55 DP 206707	Penrith City Council	CPI – Community / Park / Improved	RE1

Suburb	Property Name	Property Address	Title Details	Owner	Category etc	Zone
PENRITH	Public Reserve	158a Lethbridge Street PENRITH NSW 2750	Lot 502 DP 600542	Penrith City Council	CPI – Community / Park / Improved	RE1
PENRITH	Public Reserve	162a Lethbridge Street PENRITH NSW 2750	Lot 2 DP 567168	Penrith City Council	CPI – Community / Park / Improved	RE1
PENRITH	Public Reserve	Lot 12 Little Jane Street PENRITH NSW 2750	Lot 12 DP 514048	Penrith City Council	CPF - Community / Park / Formal	RE1
PENRITH	Public Reserve	8a Macquarie Avenue PENRITH NSW 2750	Lot 251 DP 579643	Penrith City Council	CPU – Community / Park / Unimproved	RE1
PENRITH	Public Reserve	10 Mulgoa Road PENRITH NSW 2750	Lot 37 DP 731213	Penrith City Council	CPI – Community / Park / Improved	RE1
PENRITH	Public Reserve	6 Reddan Avenue PENRITH NSW 2750	Lot 22 DP 29662	Penrith City Council	CPI – Community / Park / Improved	RE1
PENRITH	Public Reserve	1-5 Robert Street PENRITH NSW 2750	Lot 2 DP 547964	Penrith City Council	CPD – Community / Park / Drainage	RE1
PENRITH	Public Reserve	11 Robert Street PENRITH NSW 2750	Lot 15 Sec G DP 978488	Penrith City Council	CPD – Community / Park / Drainage	RE1
PENRITH	Public Reserve	9 Robert Street PENRITH NSW 2750	Lot 16 Sec G DP 978488	Penrith City Council	CPD – Community / Park / Drainage	RE1
PENRITH	Public Reserve	7 Robert Street PENRITH NSW 2750	Lot 17 Sec G DP 978488	Penrith City Council	CPD – Community / Park / Drainage	RE1
PENRITH	Norman Peek Park	30a Robert Street PENRITH NSW 2750	Lot 3 DP 542220	Penrith City Council	CPD – Community / Park / Drainage	RE1
PENRITH	Public Reserve	110a Stafford Street PENRITH NSW 2750	Lot 54 DP 29452	Penrith City Council	CPI – Community / Park / Improved	RE1
PENRITH	Public Reserve	4a The Crescent PENRITH NSW 2750	Lot 231 DP 565281	Penrith City Council	CPI – Community / Park / Improved	RE1
PENRITH	Public Reserve	10 The Crescent PENRITH NSW 2750	Lot 2 DP 749248	Penrith City Council	CPU – Community / Park / Unimproved	RE1
PENRITH	Public Reserve	10 The Crescent PENRITH NSW 2750	Lot 2 Sec B DP 978488	Penrith City Council	CPU – Community / Park / Unimproved	RE1
PENRITH	Public Reserve	20 The Crescent PENRITH NSW 2750	Lot 11 DP 576567	Penrith City Council	CPU – Community / Park / Unimproved	RE1
PENRITH	Public Reserve	2 Thurston Street PENRITH NSW 2750	Lot 32 Sec A DP 978488	Penrith City Council	CPU – Community / Park / Unimproved	RE1

Suburb	Property Name	Property Address	Title Details	Owner	Category etc	Zone
PENRITH	Henry Brigden Park	22 Thurston Street PENRITH NSW 2750	Lot 18 Sec C DP 978488	Penrith City Council	CPU – Community / Park / Unimproved	RE1
PENRITH	Henry Brigden Park	24 Thurston Street PENRITH NSW 2750	Lot 19 Sec C DP 978488	Penrith City Council	CPU – Community / Park / Unimproved	RE1
PENRITH	Norman Peek Park	29 Thurston Street PENRITH NSW 2750	Lot 32 DP 157320	Penrith City Council	CPD – Community / Park / Drainage	RE1
PENRITH	Norman Peek Park	29 Thurston Street PENRITH NSW 2750	Lot 33 DP 157320	Penrith City Council	CPD – Community / Park / Drainage	RE1
PENRITH	Norman Peek Park	29 Thurston Street PENRITH NSW 2750	Lot 34 DP 157320	Penrith City Council	CPD – Community / Park / Drainage	RE1
PENRITH	Norman Peek Park	29 Thurston Street PENRITH NSW 2750	Lot C DP 162759	Penrith City Council	CPD – Community / Park / Drainage	RE1
PENRITH	Norman Peek Park	29 Thurston Street PENRITH NSW 2750	Lot 1 DP 1072991	Penrith City Council	CPD – Community / Park / Drainage	RE1
PENRITH	Public Reserve	16a Thurston Street PENRITH NSW 2750	Lot 212 DP 565860	Penrith City Council	CPU – Community / Park / Unimproved	RE1
PENRITH	Public Reserve	40a Woodriff Street PENRITH NSW 2750	Lot 232 DP 603619	Penrith City Council	CPI – Community / Park / Improved	RE1
PENRITH	Public Reserve	34a Castlereagh Street PENRITH NSW 2750	Lot 40 DP 809919	Penrith City Council	CPI – Community / Park / Improved	RE1
PENRITH		27-28 Cassola Place PENRITH NSW 2750	Lot 2 DP 808684	Penrith City Council	CPU – Community / Park / Unimproved	RE1
PENRITH	Parker Street Reserve	2a King Street PENRITH NSW 2750	Lot 175 DP 259119	Penrith City Council	CPD – Community / Park / Drainage	RE1
PENRITH	Public Reserve	134a Lethbridge Street PENRITH NSW 2750	Lot 2 DP 556061	Penrith City Council	CPI – Community / Park / Improved	RE1
PENRITH	Public Reserve	152a Lethbridge Street PENRITH NSW 2750	Lot 72 DP 606015	Penrith City Council	CPI – Community / Park / Improved	RE1
PENRITH	Public Reserve	9a Hemmings Street PENRITH NSW 2750	Lot 102 DP 614849	Penrith City Council	CPU – Community / Park / Unimproved	RE1
PENRITH	Public Reserve	7a Hemmings Street PENRITH NSW 2750	Lot 141 DP 614850	Penrith City Council	CPU – Community / Park / Unimproved	RE1
PENRITH	Memory Park	400-424 High Street PENRITH NSW 2750	Lot 1 DP 198339	Penrith City Council	CPF - Community / Park / Formal	RE1

Suburb	Property Name	Property Address	Title Details	Owner	Category etc	Zone
PENRITH	Public Reserve	Lot 19 Haynes Street PENRITH NSW 2750	Lot 19 DP 562141	Penrith City Council	CPU – Community / Park / Unimproved	RE1
PENRITH	Public Reserve	Lot 11 The Crescent PENRITH NSW 2750	Lot 11 DP 564728	Penrith City Council	CPU – Community / Park / Unimproved	RE1
PENRITH	Public Reserve	Lot 342 Haynes Street PENRITH NSW 2750	Lot 352 DP 572043	Penrith City Council	CPU – Community / Park / Unimproved	RE1
PENRITH	Public Reserve	201a Derby Street PENRITH NSW 2750	Lot 284 DP 581448	Penrith City Council	CPU – Community / Park / Unimproved	RE1
PENRITH	Public Reserve	Lot 222 Blaxland Avenue PENRITH NSW 2750	Lot 222 DP 581526	Penrith City Council	CPU – Community / Park / Unimproved	RE1
PENRITH	Public Reserve	197a-199 Derby Street PENRITH NSW 2750	Lot 272 DP 591311	Penrith City Council	CPI – Community / Park / Improved	RE1
PENRITH	Public Reserve	215a Derby Street PENRITH NSW 2750	Lot 202 DP 589954	Penrith City Council	CPI – Community / Park / Improved	RE1
PENRITH	Public Reserve	171a Derby Street PENRITH NSW 2750	Lot 102 DP 584419	Penrith City Council	CPI – Community / Park / Improved	RE1
PENRITH	Public Reserve	132a Lethbridge Street PENRITH NSW 2750	Lot 1 DP 573894	Penrith City Council	CPI – Community / Park / Improved	RE1
PENRITH	Public Reserve	193a Derby Street PENRITH NSW 2750	Lot 10 DP 565299	Penrith City Council	CPI – Community / Park / Improved	RE1
PENRITH	Public Reserve	209a Derby Street PENRITH NSW 2750	Lot 171 DP 558077	Penrith City Council	CPI – Community / Park / Improved	RE1
PENRITH	Public Reserve	156a Lethbridge Street PENRITH NSW 2750	Lot 602 DP 571329	Penrith City Council	CPI – Community / Park / Improved	RE1
PENRITH	Public Reserve	187a Derby Street PENRITH NSW 2750	Lot 232 DP 569439	Penrith City Council	CPI – Community / Park / Improved	RE1
PENRITH	Public Reserve	Lot 104 Union Road PENRITH NSW 2750	Lot 104 DP 578765	Penrith City Council	Community - Park	R4
PENRITH	Burcher Park	Lot 57 Hornseywood Avenue PENRITH NSW 2750	Lot 57 DP 20420	Penrith City Council	CPI – Community / Park / Improved	RE1
PENRITH	Public Reserve	1-13 Sherwood Circuit PENRITH NSW 2750	Lot 41 DP 843139	Penrith City Council	CPI – Community / Park / Improved	RE1
PENRITH	Drainage Reserve	40a Sherwood Circuit PENRITH NSW 2750	Lot 44 DP 843139	Penrith City Council	CPI – Community / Park / Improved	R4

Suburb	Property Name	Property Address	Title Details	Owner	Category etc	Zone
PENRITH	Public Reserve	Lot 24 Blaxland Avenue PENRITH NSW 2750	Lot 24 DP 558031	Penrith City Council	CPU – Community / Park / Unimproved	RE1
PENRITH	Public Reserve	49a-51 King Street PENRITH NSW 2750	Lot 162 DP 880363	Penrith City Council	CPU – Community / Park / Unimproved	R4
PENRITH	Public Reserve	36a-38 Haynes Street PENRITH NSW 2750	Lot 24 DP 1019414	Penrith City Council	CPU – Community / Park / Unimproved	R4
PENRITH		26a Haynes Street PENRITH NSW 2750	Lot 502 DP 1037227	Penrith City Council	CPU – Community / Park / Unimproved	R4
PENRITH	Public Reserve Lot	Lot 440 Jack Williams Drive PENRITH NSW 2750	Lot 440 DP 1092750	Penrith City Council	CPU – Community / Park / Unimproved	RE1
PENRITH		196 Andrews Road PENRITH NSW 2750	Lot 13 DP 1087962	Penrith City Council	CPD – Community / Park / Drainage	IN1
PENRITH	Lawler Park	2 Henry Street PENRITH NSW 2750	Part Lot 1 DP 1043486	Penrith City Council	CPF - Community / Park / Formal	RE1
PENRITH	Public Reserve	70-112 Coreen Avenue PENRITH NSW 2750	Lot 50 DP 1115528	Penrith City Council	CPD – Community / Park / Drainage	RE1
PENRITH	Drainage Reserve	Rear 88-90 Lethbridge Street PENRITH NSW 2750	Lot 1 DP 1150721	Penrith City Council	CPU – Community / Park / Unimproved	R4
PENRITH	Drainage Reserve	Rear 86 Lethbridge Street PENRITH NSW 2750	Lot 2 DP 1150721	Penrith City Council	CPU – Community / Park / Unimproved	R4
PENRITH	Lawler Park	2 Henry Street PENRITH NSW 2750	Lot 2149 DP 1163268	Penrith City Council	CPF - Community / Park / Formal	RE1
PENRITH	Sandy Brennan Reserve	44 Bruce Neale Drive PENRITH NSW 2750	Lot 1 DP 1177258	Penrith City Council	Community - Park	RE1
PENRITH	Public Reserve	35 William Hart Crescent PENRITH NSW 2750	Lot 1223 DP 1171492	Penrith City Council	CPI – Community / Park / Improved	RE1
PENRITH		66 Illawong Avenue PENRITH NSW 2750	Lot 1673 DP 811688	Penrith City Council	CPU – Community / Park / Unimproved	RE1
PENRITH	Woodriff Gardens	2272-2280 Castlereagh Road PENRITH NSW 2750	Lot 5 DP 1051278	Penrith City Council	CPF - Community / Park / Formal	SP3
PENRITH		Transmission Line & Drainage Easement 633-635 High Street PENRITH NSW 2750	Lot 3 DP 1051278	Penrith City Council	CPF - Community / Park / Formal	RE1

Suburb	Property Name	Property Address	Title Details	Owner	Category etc	Zone
PENRITH		2260-2266 Castlereagh Road PENRITH NSW 2750	Lot 903 DP 739989	Penrith City Council	CPF - Community / Park / Formal	RE1
PENRITH		641 High Street PENRITH NSW 2750	Lot 90 DP 1176539	Penrith City Council	CPI – Community / Park / Improved	RE1
PENRITH	Thornton Park Public Reserve	86-94 Empire Circuit PENRITH NSW 2750	Lot 2035 DP 1181618	Penrith City Council	CPI – Community / Park / Improved	RE1
PENRITH	Public Reserve	21 Empire Circuit PENRITH NSW 2750	Lot 2392 DP 1184497	Penrith City Council	Community - Park	RE1
PENRITH		51 Lord Sheffield Circuit PENRITH NSW 2750	Lot 3013 DP 1184498	Penrith City Council	Community - Park	B2
PENRITH	Public Reserve	89 Thornton Drive PENRITH NSW 2750	Lot 2104 DP 1184494	Penrith City Council	CPI – Community / Park / Improved	RE1
PENRITH	Public Reserve	8 Thornton Drive PENRITH NSW 2750	Lot 2105 DP 1184494	Penrith City Council	CPI – Community / Park / Improved	RE1
PENRITH	Public Reserve	5-7 Henry Street PENRITH NSW 2750	Lot 91 DP 1136991	Penrith City Council	CPF - Community / Park / Formal	RE1
PENRITH	Public Reserve	3 Henry Street PENRITH NSW 2750	Lot 1 DP 1234714	Penrith City Council	Community - Park	RE1
PENRITH		106 Station Street PENRITH NSW 2750	Lot A DP 161052	Penrith City Council	CPI – Community / Park / Improved	B4
PENRITH		106 Station Street PENRITH NSW 2750	Lot B DP 161052	Penrith City Council	CPI – Community / Park / Improved	B4
PENRITH		106 Station Street PENRITH NSW 2750	Lot 1 DP 198962	Penrith City Council	CPI – Community / Park / Improved	B4
PENRITH		106 Station Street PENRITH NSW 2750	Lot 1 DP 198953	Penrith City Council	CPI – Community / Park / Improved	B4
PENRITH		106 Station Street PENRITH NSW 2750	Lot 1 DP 198323	Penrith City Council	CPI – Community / Park / Improved	B4
PENRITH		106 Station Street PENRITH NSW 2750	Lot 1 DP 198446	Penrith City Council	CPI – Community / Park / Improved	B4
PENRITH		106 Station Street PENRITH NSW 2750	Lot 1 DP 1192595	Penrith City Council	CPI – Community / Park / Improved	B4
PENRITH		66 Illawong Avenue PENRITH NSW 2750	Lot 676 DP 212679	Penrith City Council	CPI – Community / Park / Improved	RE1

Suburb	Property Name	Property Address	Title Details	Owner	Category etc	Zone
PENRITH		66 Illawong Avenue PENRITH NSW 2750	Lot 320 DP 213501	Penrith City Council	CPI – Community / Park / Improved	RE1
PENRITH		66 Illawong Avenue PENRITH NSW 2750	Lot 2 DP 502186	Penrith City Council	CPU – Community / Park / Unimproved	RE1
PENRITH		66 Illawong Avenue PENRITH NSW 2750	Lot 55 DP 573215	Penrith City Council	CPU – Community / Park / Unimproved	RE1
PENRITH		66 Illawong Avenue PENRITH NSW 2750	Lot 1673 DP 811688	Penrith City Council	CPU – Community / Park / Unimproved	RE1
PENRITH		182 Lord Sheffield Circuit PENRITH NSW 2750	Lot 101 DP 1233225	Penrith City Council	Community - Park	B2
PENRITH	Tench Reserve	85-93 Nepean Avenue PENRITH NSW 2750	Lot 1 DP 228331	Planning Ministerial Corporation	Community - Park ²⁵	RE1
PENRITH	Tench Reserve	85-93 Nepean Avenue PENRITH NSW 2750	Lots 1-4 DP 38628	Planning Ministerial Corporation	Community - Park ²⁶	RE1
PENRITH	Tench Reserve	85-93 Nepean Avenue PENRITH NSW 2750	Lot 1 DP 567225	Planning Ministerial Corporation	Community - Park ²⁷	RE1
PENRITH	Tench Reserve	85-93 Nepean Avenue PENRITH NSW 2750	Lot 59 DP 752044	Planning Ministerial Corporation	Community - Park ²⁸	RE1
REGENTVILLE		17 Bellevue Road REGENTVILLE NSW 2745	Lot 280 DP 1020286	Penrith City Council	Community - Park	R2
REGENTVILLE	Public Reserve	128 Factory Road REGENTVILLE NSW 2745	Lot 37 DP 16540	Penrith City Council	Community - Park	C2
REGENTVILLE	Public Reserve	4 Gibbes Street REGENTVILLE NSW 2745	Lot 24 Sec C DP 1687	Penrith City Council	CPI – Community / Park / Improved	RE1
REGENTVILLE	Public Reserve	4 Gibbes Street REGENTVILLE NSW 2745	Lot 25 Sec C DP 1687	Penrith City Council	CPI – Community / Park / Improved	RE1
REGENTVILLE	Public Reserve	4 Gibbes Street REGENTVILLE NSW 2745	Lot 26 Sec C DP 1687	Penrith City Council	CPI – Community / Park / Improved	RE1
REGENTVILLE	Public Reserve	4 Gibbes Street REGENTVILLE NSW 2745	Lot 27 Sec C DP 1687	Penrith City Council	CPI – Community / Park / Improved	RE1

²⁵ See Diagrams following this Table for the part of Tench Reserve categorised as Park.

²⁶ See Diagrams following this Table for the part of Tench Reserve categorised as Park.

²⁷ See Diagrams following this Table for the part of Tench Reserve categorised as Park.

²⁸ See Diagrams following this Table for the part of Tench Reserve categorised as Park.

Suburb	Property Name	Property Address	Title Details	Owner	Category etc	Zone
REGENTVILLE	Drainage Reserve	25 Loftus Street REGENTVILLE NSW 2745	Lot 218 DP 16708	Penrith City Council	CPD – Community / Park / Drainage	RE1
REGENTVILLE	Drainage Reserve	25 Loftus Street REGENTVILLE NSW 2745	Lot 219 DP 16708	Penrith City Council	CPD – Community / Park / Drainage	RE1
REGENTVILLE	Drainage Reserve	25 Loftus Street REGENTVILLE NSW 2745	Lot 134 Sec C DP 1687	Penrith City Council	CPD – Community / Park / Drainage	RE1
REGENTVILLE	Drainage Reserve	22 Martin Street REGENTVILLE NSW 2745	Lot 163 DP 16708	Penrith City Council	CPD – Community / Park / Drainage	RU4
REGENTVILLE	Drainage Reserve	Lot 111 Gibbes Street REGENTVILLE NSW 2745	Lot 111 Sec C DP 1687	Penrith City Council	CPD – Community / Park / Drainage	RE1
REGENTVILLE	Drainage Reserve	34-36 Loftus Street REGENTVILLE NSW 2745	Lot 127 Sec C DP 1687	Penrith City Council	CPD – Community / Park / Drainage	RE1
REGENTVILLE	Public Reserve	Lot 111 Mulgoa Road REGENTVILLE NSW 2745	Lot 111 DP 260265	Penrith City Council	CPU – Community / Park / Unimproved	RE1
REGENTVILLE	Drainage Reserve	44 Mulgoa Road REGENTVILLE NSW 2745	Lot 802 DP 702903	Penrith City Council	CPD – Community / Park / Drainage	RE1
REGENTVILLE		12-20 Martin Street REGENTVILLE NSW 2745	Lot 2 DP 747091	Penrith City Council	CPD – Community / Park / Drainage	RU4
REGENTVILLE		6-10 Martin Street REGENTVILLE NSW 2745	Lot 166 DP 16708	Penrith City Council	CPD – Community / Park / Drainage	RU4
REGENTVILLE		23 Loftus Street REGENTVILLE NSW 2745	Lot 1 DP 561091	Penrith City Council	Community - Park	RE1
SOUTH PENRITH	Public Reserve	8a Barnett Street SOUTH PENRITH NSW 2750	Lot 88 DP 246593	Penrith City Council	CPI – Community / Park / Improved	RE1
SOUTH PENRITH	Baronesa Park	19 Baronesa Road SOUTH PENRITH NSW 2750	Lot 33 DP 212920	Penrith City Council	CPI – Community / Park / Improved	RE1
SOUTH PENRITH	Public Reserve	27a Bayley Road SOUTH PENRITH NSW 2750	Lot 7 DP 739682	Penrith City Council	CPU – Community / Park / Unimproved	RE1
SOUTH PENRITH	Public Reserve	17 Birmingham Road SOUTH PENRITH NSW 2750	Part Lot 804 DP 590249	Penrith City Council	CPD – Community / Park / Drainage	RE1
SOUTH PENRITH	Public Reserve	19 Birmingham Road SOUTH PENRITH NSW 2750	Lot 8 DP 701874	Penrith City Council	CPD – Community / Park / Drainage	RE1
SOUTH PENRITH	Drainage Reserve	15a Birmingham Road SOUTH PENRITH NSW 2750	Lot 9 DP 701874	Penrith City Council	CPD – Community / Park / Drainage	RE1

Suburb	Property Name	Property Address	Title Details	Owner	Category etc	Zone
SOUTH PENRITH	Butler Park	22a Butler Crescent SOUTH PENRITH NSW 2750	Lot 20 DP 31348	Penrith City Council	CPI – Community / Park / Improved	RE1
SOUTH PENRITH	Public Reserve	19 Damien Avenue SOUTH PENRITH NSW 2750	Lot 83 DP 260642	Penrith City Council	CPI – Community / Park / Improved	RE1
SOUTH PENRITH	Public Reserve	152 Evan Street SOUTH PENRITH NSW 2750	Lot 2 DP 540117	Penrith City Council	CPD – Community / Park / Drainage	RE1
SOUTH PENRITH	Public Reserve	151 Evan Street SOUTH PENRITH NSW 2750	Lot 630 DP 242533	Penrith City Council	CPD – Community / Park / Drainage	RE1
SOUTH PENRITH	Public Reserve	151 Evan Street SOUTH PENRITH NSW 2750	Lot 2 DP 533817	Penrith City Council	CPD – Community / Park / Drainage	RE1
SOUTH PENRITH	Public Reserve	119 Evan Street SOUTH PENRITH NSW 2750	Lot 10 DP 207351	Penrith City Council	CPD – Community / Park / Drainage	RE1
SOUTH PENRITH	Drainage Reserve	82c Tukara Road SOUTH PENRITH NSW 2750	Lot 510 DP 258493	Penrith City Council	CPD – Community / Park / Drainage	RE1
SOUTH PENRITH	Drainage Reserve	82b Tukara Road SOUTH PENRITH NSW 2750	Lot 394 DP 250708	Penrith City Council	CPD – Community / Park / Drainage	RE1
SOUTH PENRITH	Public Reserve	82a Tukara Road SOUTH PENRITH NSW 2750	Lot 395 DP 250708	Penrith City Council	CPD – Community / Park / Drainage	RE1
SOUTH PENRITH	Drainage Reserve	123a Fragar Road SOUTH PENRITH NSW 2750	Lot 36 DP 262164	Penrith City Council	CPI – Community / Park / Improved	RE1
SOUTH PENRITH	Public Reserve	155 Fragar Road SOUTH PENRITH NSW 2750	Lot 2 DP 540345	Penrith City Council	CPU – Community / Park / Unimproved	RE1
SOUTH PENRITH	Public Reserve	6a Gadara Drive SOUTH PENRITH NSW 2750	Lot 1043 DP 252535	Penrith City Council	CPD – Community / Park / Drainage	RE1
SOUTH PENRITH	Drainage Reserve	80 Gadara Drive SOUTH PENRITH NSW 2750	Lot 1040 DP 252535	Penrith City Council	CPD – Community / Park / Drainage	RE1
SOUTH PENRITH	Drainage Reserve	3a Gadara Drive SOUTH PENRITH NSW 2750	Lot 900 DP 252534	Penrith City Council	CPD – Community / Park / Drainage	RE1
SOUTH PENRITH	Drainage Reserve	3a Gadara Drive SOUTH PENRITH NSW 2750	Lot 1042 DP 252535	Penrith City Council	CPD – Community / Park / Drainage	RE1
SOUTH PENRITH	Drainage Reserve	Narooma Avenue SOUTH PENRITH NSW 2750	Part Lot 900 DP 252534	Penrith City Council	CPD – Community / Park / Drainage	RE1
SOUTH PENRITH	Drainage Reserve	Gadara Drive SOUTH PENRITH NSW 2750	Part Lot 900 DP 252534	Penrith City Council	CPD – Community / Park / Drainage	RE1

Suburb	Property Name	Property Address	Title Details	Owner	Category etc	Zone
SOUTH PENRITH	Drainage Reserve	Gadara Drive SOUTH PENRITH NSW 2750	Part Lot 900 DP 252534	Penrith City Council	CPD – Community / Park / Drainage	RE1
SOUTH PENRITH	Public Reserve	17a Grassmere Avenue SOUTH PENRITH NSW 2750	Lot 323 DP 240068	Penrith City Council	CPI – Community / Park / Improved	RE1
SOUTH PENRITH	Public Reserve	1 Greenway Drive SOUTH PENRITH NSW 2750	Lot 15 DP 240712	Penrith City Council	Community - Park	RE1
SOUTH PENRITH	Public Reserve	1 Greenway Drive SOUTH PENRITH NSW 2750	Lot 40 DP 242573	Penrith City Council	CPD – Community / Park / Drainage	RE1
SOUTH PENRITH	Public Reserve	Greenway Drive SOUTH PENRITH NSW 2750	Lot 36 DP 238997	Penrith City Council	CPD – Community / Park / Drainage	RE1
SOUTH PENRITH	Pioneer Park	6a Hillview Avenue SOUTH PENRITH NSW 2750	Lot 119 DP 237522	Penrith City Council	CPI – Community / Park / Improved	RE1
SOUTH PENRITH	Public Reserve	22a Joanna Street SOUTH PENRITH NSW 2750	Lot 32 DP 246797	Penrith City Council	CPI – Community / Park / Improved	RE1
SOUTH PENRITH	Public Reserve	22a Joanna Street SOUTH PENRITH NSW 2750	Lot 33 DP 246797	Penrith City Council	CPI – Community / Park / Improved	RE1
SOUTH PENRITH	Public Reserve	41a Maxwell Street SOUTH PENRITH NSW 2750	Lot 35 DP 238997	Penrith City Council	CPI – Community / Park / Improved	RE1
SOUTH PENRITH	Drainage Reserve	Lot 2 Maxwell Street SOUTH PENRITH NSW 2750	Lot 2 DP 771398	Penrith City Council	CPD – Community / Park / Drainage	RE1
SOUTH PENRITH	Public Reserve	30 Mosely Avenue SOUTH PENRITH NSW 2750	Lot 199 DP 246594	Penrith City Council	CPD – Community / Park / Drainage	RE1
SOUTH PENRITH	Public Reserve	19a Nash Street SOUTH PENRITH NSW 2750	Lot 6 DP 251744	Penrith City Council	CPI – Community / Park / Improved	R2
SOUTH PENRITH	Public Reserve	23 Nerang Circuit SOUTH PENRITH NSW 2750	Lot 195 DP 249945	Penrith City Council	CPI – Community / Park / Improved	RE1
SOUTH PENRITH	Public Reserve	24 Nerang Circuit SOUTH PENRITH NSW 2750	Lot 201 DP 250485	Penrith City Council	CPI – Community / Park / Improved	RE1
SOUTH PENRITH	Drainage Reserve	9 Northend Avenue SOUTH PENRITH NSW 2750	Lot 91 DP 246593	Penrith City Council	CPD – Community / Park / Drainage	RE1
SOUTH PENRITH		9a Northend Avenue SOUTH PENRITH NSW 2750	Lot 364 DP 250516	Penrith City Council	Community - Park	R3
SOUTH PENRITH	Public Reserve	10 Northend Avenue SOUTH PENRITH NSW 2750	Lot 94 DP 246593	Penrith City Council	CPD – Community / Park / Drainage	RE1

Suburb	Property Name	Property Address	Title Details	Owner	Category etc	Zone
SOUTH PENRITH	Edna Dunn Reserve	Edna Dunn Reserve 205a Parker Street SOUTH PENRITH NSW 2750	Lot 10 DP 236368	Penrith City Council	CPI – Community / Park / Improved	RE1
SOUTH PENRITH	Vacant Land	151 Parker Street SOUTH PENRITH NSW 2750	Lot 11 DP 220581	Penrith City Council	CPU – Community / Park / Unimproved	RE1
SOUTH PENRITH	Vacant Land	151 Parker Street SOUTH PENRITH NSW 2750	Lot 12 DP 220581	Penrith City Council	CPU – Community / Park / Unimproved	RE1
SOUTH PENRITH	Penrose Park	75a Penrose Crescent SOUTH PENRITH NSW 2750	Lot 24 DP 31961	Penrith City Council	CPI – Community / Park / Improved	RE1
SOUTH PENRITH	Public Reserve	51a Pindari Drive SOUTH PENRITH NSW 2750	Lot 376 DP 250708	Penrith City Council	CPD – Community / Park / Drainage	RE1
SOUTH PENRITH	Drainage Reserve	22a Racecourse Road SOUTH PENRITH NSW 2750	Lot 50 DP 225134	Penrith City Council	CPD – Community / Park / Drainage	RE1
SOUTH PENRITH	Public Reserve	19a Stoke Crescent SOUTH PENRITH NSW 2750	Lot 437 DP 252147	Penrith City Council	CPI – Community / Park / Improved	RE1
SOUTH PENRITH		Lot 25 Taloma Street SOUTH PENRITH NSW 2750	Lot 91 DP 200452	Penrith City Council	CPI – Community / Park / Improved	RE1
SOUTH PENRITH		Taloma Street SOUTH PENRITH NSW 2750	Lot 12 DP 29891	Penrith City Council	CPI – Community / Park / Improved	RE1
SOUTH PENRITH		Taloma Street SOUTH PENRITH NSW 2750	Lot 25 DP 31961	Penrith City Council	CPI – Community / Park / Improved	RE1
SOUTH PENRITH	Drainage Reserve	155e York Road SOUTH PENRITH NSW 2750	Lot 321 DP 246256	Penrith City Council	CPD – Community / Park / Drainage	RE1
SOUTH PENRITH	Drainage Reserve	155f York Road SOUTH PENRITH NSW 2750	Lot 1041 DP 252535	Penrith City Council	CPD – Community / Park / Drainage	RE1
SOUTH PENRITH	Drainage Reserve	46a York Road SOUTH PENRITH NSW 2750	Lot 198 DP 246594	Penrith City Council	CPD – Community / Park / Drainage	RE1
SOUTH PENRITH	Public Reserve	6a Pebworth Place SOUTH PENRITH NSW 2750	Lot 121 DP 255684	Penrith City Council	CPD – Community / Park / Drainage	RE1
SOUTH PENRITH	Public Reserve	6a Oberon Crescent SOUTH PENRITH NSW 2750	Lot 132 DP 258807	Penrith City Council	CPI – Community / Park / Improved	RE1
SOUTH PENRITH	Drainage Reserve	Lot 3 The Northern Road SOUTH PENRITH NSW 2750	Lot 3 DP 589850	Penrith City Council	CPD – Community / Park / Drainage	RE1
SOUTH PENRITH	Public Reserve	8 Southstone Close SOUTH PENRITH NSW 2750	Lot 5 DP 711325	Penrith City Council	CPD – Community / Park / Drainage	R2

Suburb	Property Name	Property Address	Title Details	Owner	Category etc	Zone
SOUTH PENRITH		Lot 197 Moolana Parade SOUTH PENRITH NSW 2750	Lot 197 DP 249945	Penrith City Council	CPD – Community / Park / Drainage	RE1
SOUTH PENRITH	Public Reserve	36b Bickley Road SOUTH PENRITH NSW 2750	Lot 200 DP 258631	Penrith City Council	CPD – Community / Park / Drainage	RE1
SOUTH PENRITH	Public Reserve	36a Bickley Road SOUTH PENRITH NSW 2750	Lot 353 DP 258633	Penrith City Council	CPD – Community / Park / Drainage	R2 RE1
SOUTH PENRITH		Birmingham Road SOUTH PENRITH NSW 2750	Part Lot 368 DP 250516	Penrith City Council	CPD – Community / Park / Drainage	RE1
SOUTH PENRITH	Drainage Reserve	Lot 368 Birmingham Road SOUTH PENRITH NSW 2750	Part Lot 368 DP 250516	Penrith City Council	CPD – Community / Park / Drainage	RE1
SOUTH PENRITH	Public Reserve	2-12 Carinda Drive SOUTH PENRITH NSW 2750	Lot 10 DP 875877	Penrith City Council	CPD – Community / Park / Drainage	RE1
SOUTH PENRITH		237 Parker Street SOUTH PENRITH NSW 2750	Lot 4 DP 1224249	Penrith City Council	Community - Park	RE1
SOUTH PENRITH		1 Aspen Street SOUTH PENRITH NSW 2750	Lot 100 DP 1232766	Penrith City Council	CPI – Community / Park / Improved	RE1
ST CLAIR	Public Reserve	Lot 66 Alexandra Circuit ST CLAIR NSW 2759	Lot 66 DP 255903	Penrith City Council	CPI – Community / Park / Improved	RE1
ST CLAIR	Public Reserve	16a Amazon Place ST CLAIR NSW 2759	Lot 149 DP 701988	Penrith City Council	CPI – Community / Park / Improved	RE1
ST CLAIR	Public Reserve	9a Arundel Park Drive ST CLAIR NSW 2759	Lot 2158 DP 261356	Penrith City Council	CPD – Community / Park / Drainage	RE1
ST CLAIR	Drainage Reserve	18 Ballarat Avenue ST CLAIR NSW 2759	Lot 1035 DP 258302	Penrith City Council	CPD – Community / Park / Drainage	RE1
ST CLAIR	Drainage Reserve	14 Ballarat Avenue ST CLAIR NSW 2759	Lot 153 DP 253814	Penrith City Council	CPD – Community / Park / Drainage	RE1
ST CLAIR	Public Reserve	27a Banks Drive ST CLAIR NSW 2759	Lot 4999 DP 260508	Penrith City Council	CPD – Community / Park / Drainage	RE1
ST CLAIR	Public Reserve	11a Banks Drive ST CLAIR NSW 2759	Lot 5163 DP 260507	Penrith City Council	CPD – Community / Park / Drainage	RE1
ST CLAIR	Public Reserve	144 Banks Drive ST CLAIR NSW 2759	Lot 237 DP 709443	Penrith City Council	CPD – Community / Park / Drainage	RE1
ST CLAIR	Public Reserve	168 Banks Drive ST CLAIR NSW 2759	Lot 549 DP 703848	Penrith City Council	CPD – Community / Park / Drainage	RE1

Suburb	Property Name	Property Address	Title Details	Owner	Category etc	Zone
ST CLAIR	Drainage Reserve	196a Banks Drive ST CLAIR NSW 2759	Lot 552 DP 703848	Penrith City Council	CPD – Community / Park / Drainage	RE1
ST CLAIR	Public Reserve	20 Banks Drive ST CLAIR NSW 2759	Lot 4996 DP 260508	Penrith City Council	CPD – Community / Park / Drainage	RE1
ST CLAIR	Public Reserve	9b Bennett Road ST CLAIR NSW 2759	Lot 497 DP 253815	Penrith City Council	CPD – Community / Park / Drainage	R2
ST CLAIR	Public Reserve	5a Bennett Road ST CLAIR NSW 2759	Lot 496 DP 253815	Penrith City Council	CPD – Community / Park / Drainage	RE1 R2
ST CLAIR	Public Reserve	5a Bennett Road ST CLAIR NSW 2759	Lot 498 DP 253815	Penrith City Council	CPD – Community / Park / Drainage	RE1
ST CLAIR	Public Reserve	154b Bennett Road ST CLAIR NSW 2759	Lot 1397 DP 259473	Penrith City Council	CPD – Community / Park / Drainage	RE1
ST CLAIR	Public Reserve	285 Bennett Road ST CLAIR NSW 2759	Lot 8169 DP 260615	Penrith City Council	CPD – Community / Park / Drainage	R2
ST CLAIR	Public Reserve	10a Bennett Road ST CLAIR NSW 2759	Lot 418 DP 253624	Penrith City Council	CPI – Community / Park / Improved	R2
ST CLAIR	Public Reserve	11a Bennett Road ST CLAIR NSW 2759	Lot 155 DP 253814	Penrith City Council	CPI – Community / Park / Improved	R2
ST CLAIR	Drainage Reserve	5b Buckland Road ST CLAIR NSW 2759	Lot 64 DP 255903	Penrith City Council	CPD – Community / Park / Drainage	RE1
ST CLAIR	Drainage Reserve	5a Buckland Road ST CLAIR NSW 2759	Lot 32 DP 250423	Penrith City Council	CPD – Community / Park / Drainage	RE1
ST CLAIR	Public Reserve	4a Tweed Place ST CLAIR NSW 2759	Lot 1 DP 595920	Penrith City Council	CPI – Community / Park / Improved	RE1
ST CLAIR	Public Reserve	143-147 Explorers Way ST CLAIR NSW 2759	Lot 1 DP 1241847	Penrith City Council	CPI – Community / Park / Improved	RE1
ST CLAIR	Public Reserve	15b Clyde Avenue ST CLAIR NSW 2759	Lot 1397 DP 262975	Penrith City Council	CPD – Community / Park / Drainage	R2
ST CLAIR	Public Reserve	15a Clyde Avenue ST CLAIR NSW 2759	Lot 2475 DP 263118	Penrith City Council	CPD – Community / Park / Drainage	R2
ST CLAIR	Public Reserve	2a Columbus Avenue ST CLAIR NSW 2759	Lot 349 DP 708572	Penrith City Council	CPI – Community / Park / Improved	RE1
ST CLAIR	Public Reserve	2b Columbus Avenue ST CLAIR NSW 2759	Lot 222 DP 716724	Penrith City Council	CPI – Community / Park / Improved	RE1

Suburb	Property Name	Property Address	Title Details	Owner	Category etc	Zone
ST CLAIR	Public Reserve	1a Cook Parade ST CLAIR NSW 2759	Lot 1575 DP 262911	Penrith City Council	CPD – Community / Park / Drainage	RE1
ST CLAIR	Public Reserve	25a Cook Parade ST CLAIR NSW 2759	Lot 2566 DP 263157	Penrith City Council	CPI – Community / Park / Improved	RE1
ST CLAIR	Public Reserve	23 Dryberry Avenue ST CLAIR NSW 2759	Lot 412 DP 263033	Penrith City Council	CPD – Community / Park / Drainage	R2
ST CLAIR	Public Reserve	6 Finch Place ST CLAIR NSW 2759	Lot 53 DP 703544	Penrith City Council	CPD – Community / Park / Drainage	RE1
ST CLAIR	Public Reserve	3a Hakea Court ST CLAIR NSW 2759	Lot 42 DP 261013	Penrith City Council	CPI – Community / Park / Improved	RE1
ST CLAIR	Public Reserve	114 Hassett Place ST CLAIR NSW 2759	Lot 2227 DP 255370	Penrith City Council	CPI – Community / Park / Improved	RE1 R2
ST CLAIR	Public Reserve	8a Hickory Place ST CLAIR NSW 2759	Lot 58 DP 786638	Penrith City Council	CPI – Community / Park / Improved	RE1
ST CLAIR	Public Reserve	5a Lindwall Court ST CLAIR NSW 2759	Lot 2102 DP 255371	Penrith City Council	CPI – Community / Park / Improved	RE1 R2
ST CLAIR	Public Reserve	272-304 Mamre Road ST CLAIR NSW 2759	Lot 1232 DP 262976	Penrith City Council	CPD – Community / Park / Drainage	R2 RE1
ST CLAIR		472 Mamre Road ST CLAIR NSW 2759	Lot 3118 DP 701131	Penrith City Council	CPI – Community / Park / Improved	SP25
ST CLAIR	Elizabeth Torrance Park	19 McIntyre Avenue ST CLAIR NSW 2759	Lot 315 DP 263037	Penrith City Council	CPI – Community / Park / Improved	RE1
ST CLAIR	Public Reserve	86a Melville Road ST CLAIR NSW 2759	Lot 132 DP 631854	Penrith City Council	CPD – Community / Park / Drainage	RE1
ST CLAIR	Drainage Reserve	86b Melville Road ST CLAIR NSW 2759	Lot 133 DP 631854	Penrith City Council	CPD – Community / Park / Drainage	RE1
ST CLAIR	Public Reserve	5a Oldfield Court ST CLAIR NSW 2759	Lot 2103 DP 255371	Penrith City Council	CPI – Community / Park / Improved	R2 RE1
ST CLAIR	Public Reserve	104 Pine Creek Circuit ST CLAIR NSW 2759	Lot 3105 DP 701131	Penrith City Council	CPD – Community / Park / Drainage	R2
ST CLAIR	Public Reserve	24a Pine Creek Circuit ST CLAIR NSW 2759	Lot 3001 DP 701131	Penrith City Council	CPI – Community / Park / Improved	RE1
ST CLAIR	Public Reserve	37a St Clair Avenue ST CLAIR NSW 2759	Lot 1129 DP 258303	Penrith City Council	CPD – Community / Park / Drainage	RE1

Suburb	Property Name	Property Address	Title Details	Owner	Category etc	Zone
ST CLAIR	Public Reserve	37a St Clair Avenue ST CLAIR NSW 2759	Lot 1130 DP 258303	Penrith City Council	CPD – Community / Park / Drainage	RE1
ST CLAIR	Public Reserve	16 Windrush Circuit ST CLAIR NSW 2759	Lot 4574 DP 263114	Penrith City Council	CPI – Community / Park / Improved	RE1
ST CLAIR	Public Reserve	82-86 Explorers Way ST CLAIR NSW 2759	Lot 1032 DP 809077	Penrith City Council	CPU – Community / Park / Unimproved	RE1
ST CLAIR	Public Reserve	20 Lilley Street ST CLAIR NSW 2759	Lot 2474 DP 263118	Penrith City Council	CPI – Community / Park / Improved	RE1
ST CLAIR	Public Reserve	37c St Clair Avenue ST CLAIR NSW 2759	Lot 15 DP 239380	Penrith City Council	CPD – Community / Park / Drainage	RE1
ST CLAIR	Public Reserve	37c St Clair Avenue ST CLAIR NSW 2759	Lot 16 DP 239380	Penrith City Council	CPD – Community / Park / Drainage	RE1
ST CLAIR	Public Reserve	154c Bennett Road ST CLAIR NSW 2759	Lot 1138 DP 258821	Penrith City Council	CPD – Community / Park / Drainage	RE1
ST CLAIR	Public Reserve	10a McLaren Grove ST CLAIR NSW 2759	Lot 1182 DP 259309	Penrith City Council	CPD – Community / Park / Drainage	RE1
ST CLAIR	Public Reserve	9a Mudgee Place ST CLAIR NSW 2759	Lot 1183 DP 259309	Penrith City Council	CPD – Community / Park / Drainage	RE1
ST CLAIR	Public Reserve	10a Kingfisher Way ST CLAIR NSW 2759	Lot 1396 DP 259473	Penrith City Council	CPI – Community / Park / Improved	RE1
ST CLAIR	Public Reserve	2a Kunipipi Street ST CLAIR NSW 2759	Lot 65 DP 259842	Penrith City Council	CPI – Community / Park / Improved	RE1
ST CLAIR	Public Reserve	8a Starlight Place ST CLAIR NSW 2759	Lot 4054 DP 260183	Penrith City Council	CPI – Community / Park / Improved	R2
ST CLAIR	Public Reserve	20 Sunray Crescent ST CLAIR NSW 2759	Lot 4997 DP 260508	Penrith City Council	CPD – Community / Park / Drainage	R2
ST CLAIR	Public Reserve	38a Timesweep Drive ST CLAIR NSW 2759	Lot 4998 DP 260508	Penrith City Council	CPD – Community / Park / Drainage	R2
ST CLAIR	Public Reserve	21a Timesweep Drive ST CLAIR NSW 2759	Lot 5000 DP 260508	Penrith City Council	CPU – Community / Park / Unimproved	RE1
ST CLAIR	Public Reserve	9a Kunipipi Street ST CLAIR NSW 2759	Lot 1 DP 261013	Penrith City Council	CPI – Community / Park / Improved	RE1
ST CLAIR	Public Reserve	40 Solander Drive ST CLAIR NSW 2759	Lot 1396 DP 262975	Penrith City Council	CPI – Community / Park / Improved	RE1

Suburb	Property Name	Property Address	Title Details	Owner	Category etc	Zone
ST CLAIR	Public Reserve	9a Mustang Avenue ST CLAIR NSW 2759	Lot 141 DP 263331	Penrith City Council	CPI – Community / Park / Improved	RE1
ST CLAIR	Public Reserve	86c Melville Road ST CLAIR NSW 2759	Lot 142 DP 622976	Penrith City Council	CPD – Community / Park / Drainage	RE1
ST CLAIR	Drainage Reserve	86d Melville Road ST CLAIR NSW 2759	Lot 143 DP 622976	Penrith City Council	CPD – Community / Park / Drainage	RE1
ST CLAIR	Public Reserve	86e Melville Road ST CLAIR NSW 2759	Lot 144 DP 622976	Penrith City Council	CPD – Community / Park / Drainage	RE1
ST CLAIR	Public Reserve	19 Horseshoe Circuit ST CLAIR NSW 2759	Lot 3062 DP 701131	Penrith City Council	CPD – Community / Park / Drainage	R2
ST CLAIR	Public Reserve	9a Sunndal Close ST CLAIR NSW 2759	Lot 568 DP 701989	Penrith City Council	CPI – Community / Park / Improved	RE1
ST CLAIR		38 Lexington Avenue ST CLAIR NSW 2759	Lot 128 DP 706003	Penrith City Council	CPI – Community / Park / Improved	RE1
ST CLAIR	Drainage Reserve	11 Ashwick Circuit ST CLAIR NSW 2759	Lot 35 DP 812241	Penrith City Council	Community - Park	R2
ST CLAIR	Public Reserve	Lot 293 Chateau Crescent ST CLAIR NSW 2759	Lot 293 DP 253813	Penrith City Council	CPD – Community / Park / Drainage	RE1
ST CLAIR	Public Reserve	3a Dione Court ST CLAIR NSW 2759	Lot 57 DP 843016	Penrith City Council	CPD – Community / Park / Drainage	R2
ST CLAIR	Drainage Reserve	3a Apollo Close ST CLAIR NSW 2759	Lot 58 DP 843016	Penrith City Council	CPD – Community / Park / Drainage	RE1
ST CLAIR	Public Reserve	13 Diamantina Close ST CLAIR NSW 2759	Lot 33 DP 843119	Penrith City Council	Community - Park	RE1
ST CLAIR	Public Reserve	6 Fuller Place ST CLAIR NSW 2759	Lot 10 DP 1001637	Penrith City Council	CPI – Community / Park / Improved	RE1
ST CLAIR	Public Reserve	8 Hartwell Court ST CLAIR NSW 2759	Lot 146 DP 1044261	Penrith City Council	CPI – Community / Park / Improved	RE1
ST CLAIR	Drainage Reserve	6 Loire Place ST CLAIR NSW 2759	Lot 147 DP 1044261	Penrith City Council	CPI – Community / Park / Improved	RE1
ST CLAIR		25a Kala Circuit ST CLAIR NSW 2759	Part Lot 2566 DP 263157	Penrith City Council	Community - Park	RE1
ST CLAIR		41 Cook Parade ST CLAIR NSW 2759	Part Lot 2566 DP 263157	Penrith City Council	Community - Park	RE1

Suburb	Property Name	Property Address	Title Details	Owner	Category etc	Zone
ST CLAIR	Public Reserve	Public Reserve 18 Banks Drive ST CLAIR NSW 2759	Lot 6043 DP 259730	Penrith City Council	CPD – Community / Park / Drainage	RE1
ST CLAIR	Public Reserve	Public Reserve 18 Banks Drive ST CLAIR NSW 2759	Lot 8170 DP 260615	Penrith City Council	CPD – Community / Park / Drainage	RE1
ST CLAIR	Public Reserve	Public Reserve 18 Banks Drive ST CLAIR NSW 2759	Lot 1 DP 1271634	Penrith City Council	CPD – Community / Park / Drainage	RE1
ST MARYS	Public Reserve	23a Adams Crescent ST MARYS NSW 2760	Lot A DP 36757	Penrith City Council	CPI – Community / Park / Improved	RE1
ST MARYS	Public Reserve	157 Adelaide Street ST MARYS NSW 2760	Lot 85 DP 12590	Penrith City Council	CPU – Community / Park / Unimproved	RE1
ST MARYS	Public Reserve	157 Adelaide Street ST MARYS NSW 2760	Lot 86 DP 12590	Penrith City Council	CPU – Community / Park / Unimproved	RE1
ST MARYS	Public Reserve	29 Australia Street ST MARYS NSW 2760	Lot 70B DP 388640	Penrith City Council	CPU – Community / Park / Unimproved	RE1
ST MARYS	Public Reserve	29 Australia Street ST MARYS NSW 2760	Lot 69 DP 9969	Penrith City Council	CPU – Community / Park / Unimproved	RE1
ST MARYS	Public Reserve	29 Australia Street ST MARYS NSW 2760	Lot 70A DP 388640	Penrith City Council	CPU – Community / Park / Unimproved	RE1
ST MARYS	Public Reserve	11 Beresford Street ST MARYS NSW 2760	Lot 15 DP 237967	Penrith City Council	CPI – Community / Park / Improved	R2
ST MARYS	Public Reserve	117 Brisbane Street ST MARYS NSW 2760	Lot 25 DP 12590	Penrith City Council	CPU – Community / Park / Unimproved	RE1
ST MARYS	Public Reserve	119 Brisbane Street ST MARYS NSW 2760	Lot 26 DP 12590	Penrith City Council	CPU – Community / Park / Unimproved	RE1
ST MARYS	Public Reserve	12a Champness Crescent ST MARYS NSW 2760	Lot 41 DP 35970	Penrith City Council	CPU – Community / Park / Unimproved	R4
ST MARYS	Public Reserve	32a Champness Crescent ST MARYS NSW 2760	Lot 51 DP 35970	Penrith City Council	CPU – Community / Park / Unimproved	R4
ST MARYS	Public Reserve	23 Chapel Street ST MARYS NSW 2760	Lot 68 DP 35566	Penrith City Council	CPU – Community / Park / Unimproved	RE1
ST MARYS	Public Reserve	51 Charles Hackett Drive ST MARYS NSW 2760	Lot 1 DP 748871	Penrith City Council	CPU – Community / Park / Unimproved	RE1
ST MARYS	South Creek Park	53 Charles Hackett Drive ST MARYS NSW 2760	Lot 4 DP 748871	Penrith City Council	CPI – Community / Park / Improved	RE1

Suburb	Property Name	Property Address	Title Details	Owner	Category etc	Zone
ST MARYS	Public Reserve	16-18 Collins Street ST MARYS NSW 2760	Lot 25 DP 31478	Penrith City Council	CPI – Community / Park / Improved	RE1
ST MARYS	Public Reserve	42 Collins Street ST MARYS NSW 2760	Lot 38 DP 31903	Penrith City Council	CPI – Community / Park / Improved	RE1
ST MARYS	Public Reserve	42 Collins Street ST MARYS NSW 2760	Lot 39 DP 31903	Penrith City Council	CPI – Community / Park / Improved	RE1
ST MARYS	Public Reserve	1a Inglis Avenue ST MARYS NSW 2760	Lot 43 DP 31903	Penrith City Council	CPI – Community / Park / Improved	RE1
ST MARYS	Public Reserve	53 Collins Street ST MARYS NSW 2760	Lot 18 DP 38578	Penrith City Council	CPI – Community / Park / Improved	RE1
ST MARYS	Public Reserve	53 Collins Street ST MARYS NSW 2760	Lot 19 DP 38578	Penrith City Council	CPI – Community / Park / Improved	RE1
ST MARYS	Public Reserve	53 Collins Street ST MARYS NSW 2760	Lot 20 DP 38578	Penrith City Council	CPI – Community / Park / Improved	RE1
ST MARYS	Public Reserve	53 Collins Street ST MARYS NSW 2760	Lot 21 DP 38578	Penrith City Council	CPI – Community / Park / Improved	RE1
ST MARYS	Public Reserve	53 Collins Street ST MARYS NSW 2760	Lot 22 DP 38578	Penrith City Council	CPI – Community / Park / Improved	RE1
ST MARYS	Public Reserve	4a Cutler Avenue ST MARYS NSW 2760	Lot 75 DP 204474	Penrith City Council	CPU – Community / Park / Unimproved	RE1
ST MARYS	Margaret Porter Reserve	245 Desborough Road ST MARYS NSW 2760	Lot 21 DP 26684	Penrith City Council	CPI – Community / Park / Improved	R2
ST MARYS	Margaret Porter Reserve	Bega Street ST MARYS NSW 2760	Lot 92 DP 28389	Penrith City Council	CPI – Community / Park / Improved	R2
ST MARYS	Public Reserve	110a Dunheved Circuit ST MARYS NSW 2760	Lot 211 DP 31909	Penrith City Council	CPU – Community / Park / Unimproved	IN1
ST MARYS	Public Reserve	4 Forrester Road ST MARYS NSW 2760	Lot 195 DP 31912	Penrith City Council	CPU – Community / Park / Unimproved	IN1
ST MARYS	Bennett Park	44-46 Gidley Street ST MARYS NSW 2760	Lot 2 DP 234088	Penrith City Council	CPI – Community / Park / Improved	RE1
ST MARYS	South Creek Park	455a Great Western Highway ST MARYS NSW 2760	Lot A DP 371329	Penrith City Council	CPI – Community / Park / Improved	C2
ST MARYS	South Creek Park	507 Great Western Highway ST MARYS NSW 2760	Lot 1 DP 198335	Penrith City Council	CPI – Community / Park / Improved	RE1 C2

Suburb	Property Name	Property Address	Title Details	Owner	Category etc	Zone
ST MARYS	South Creek Park	507 Great Western Highway ST MARYS NSW 2760	Lot 22 DP 38418	Penrith City Council	CPI – Community / Park / Improved	RE1 C2
ST MARYS	South Creek Park	507 Great Western Highway ST MARYS NSW 2760	Lot 23 DP 38418	Penrith City Council	CPI – Community / Park / Improved	RE1 C2
ST MARYS	South Creek Park	507 Great Western Highway ST MARYS NSW 2760	Lot 21 DP 650443	Penrith City Council	CPI – Community / Park / Improved	RE1 C2
ST MARYS	South Creek Park	507 Great Western Highway ST MARYS NSW 2760	Lot 20 DP 650429	Penrith City Council	CPI – Community / Park / Improved	RE1 C2
ST MARYS	South Creek Park	507 Great Western Highway ST MARYS NSW 2760	Part Lot 109 DP 752052	Penrith City Council	CPI – Community / Park / Improved	RE1 C2
ST MARYS	Drainage Reserve	61-65 Hobart Street ST MARYS NSW 2760	Lot 1 DP 12590	Penrith City Council	CPU – Community / Park / Unimproved	RE1
ST MARYS	Drainage Reserve	61-65 Hobart Street ST MARYS NSW 2760	Lot 2 DP 12590	Penrith City Council	CPU – Community / Park / Unimproved	RE1
ST MARYS	Drainage Reserve	61-65 Hobart Street ST MARYS NSW 2760	Lot 9 DP 24318	Penrith City Council	CPU – Community / Park / Unimproved	RE1
ST MARYS	Public Reserve	22a Kenny Avenue ST MARYS NSW 2760	Lot 153 DP 204475	Penrith City Council	CPU – Community / Park / Unimproved	RE1
ST MARYS	Public Reserve	22a Kenny Avenue ST MARYS NSW 2760	Lot 154 DP 204475	Penrith City Council	CPU – Community / Park / Unimproved	RE1
ST MARYS	Drainage Reserve	31 Kenny Avenue ST MARYS NSW 2760	Lot 15 DP 217805	Penrith City Council	CPU – Community / Park / Unimproved	RE1
ST MARYS	Drainage Reserve	31 Kenny Avenue ST MARYS NSW 2760	Lot 16 DP 217805	Penrith City Council	CPU – Community / Park / Unimproved	RE1
ST MARYS	Public Reserve	27a Kenny Avenue ST MARYS NSW 2760	Lot 155 DP 204475	Penrith City Council	CPU – Community / Park / Unimproved	RE1
ST MARYS	Public Reserve	7 King Street ST MARYS NSW 2760	Lot 35 DP 35558	Penrith City Council	CPI – Community / Park / Improved	RE1
ST MARYS	Public Reserve	Lethbridge Street ST MARYS NSW 2760	Lot 1 DP 653158	Penrith City Council	CPI – Community / Park / Improved	RE1
ST MARYS		27a Collins Street ST MARYS NSW 2760	Lot 10 DP 38927	Penrith City Council	CPD – Community / Park / Drainage	R3 SP25
ST MARYS	Public Reserve	28 Maranie Avenue ST MARYS NSW 2760	Lot 55 DP 28389	Penrith City Council	CPI – Community / Park / Improved	R2

Suburb	Property Name	Property Address	Title Details	Owner	Category etc	Zone
ST MARYS	Public Reserve	5 Merinda Street ST MARYS NSW 2760	Lot 213 DP 26908	Penrith City Council	CPU – Community / Park / Unimproved	RE1
ST MARYS	Public Reserve	41a Monfarville Street ST MARYS NSW 2760	Lot 13 DP 26977	Penrith City Council	CPI – Community / Park / Improved	RE1
ST MARYS	Coachmans Park	129 Queen Street ST MARYS NSW 2760	Lot 2 DP 25637	Penrith City Council	CPF - Community / Park / Formal	B4
ST MARYS	Coachmans Park	129 Queen Street ST MARYS NSW 2760	Lot 3 DP 25637	Penrith City Council	CPF - Community / Park / Formal	B4
ST MARYS	Coachmans Park	129 Queen Street ST MARYS NSW 2760	Lot 5 DP 25637	Penrith City Council	CPF - Community / Park / Formal	B4
ST MARYS	Coachmans Park	129 Queen Street ST MARYS NSW 2760	Lot 95 DP 128213	Penrith City Council	CPF - Community / Park / Formal	B4
ST MARYS	Drainage Reserve	59-61 Saddington Street ST MARYS NSW 2760	Lot 3A Sec 2 DP 134	Penrith City Council	CPI – Community / Park / Improved	RE1
ST MARYS	Drainage Reserve	59-61 Saddington Street ST MARYS NSW 2760	Lot 2 DP 224920	Penrith City Council	CPI – Community / Park / Improved	RE1
ST MARYS	Drainage Reserve	59-61 Saddington Street ST MARYS NSW 2760	Lot 4A Sec 2 DP 134	Penrith City Council	CPI – Community / Park / Improved	RE1
ST MARYS	Drainage Reserve	59-61 Saddington Street ST MARYS NSW 2760	Lot 1 DP 514947	Penrith City Council	CPI – Community / Park / Improved	RE1
ST MARYS	Drainage Reserve	59-61 Saddington Street ST MARYS NSW 2760	Lot 2 DP 515880	Penrith City Council	CPI – Community / Park / Improved	RE1
ST MARYS		6 Schultz Street ST MARYS NSW 2760	Lot 95 DP 28389	Penrith City Council	CPI – Community / Park / Improved	R2
ST MARYS		8 Schultz Street ST MARYS NSW 2760	Lot 96 DP 28389	Penrith City Council	CPI – Community / Park / Improved	R2
ST MARYS		17a Arnold Avenue ST MARYS NSW 2760	Lot 4 DP 207085	Penrith City Council	CPI – Community / Park / Improved	R2
ST MARYS	Public Reserve	22a Thompson Avenue ST MARYS NSW 2760	Lot 2 DP 214314	Penrith City Council	CPU – Community / Park / Unimproved	RE1
ST MARYS		8 Tidswell Street ST MARYS NSW 2760	Lot 26 DP 27906	Penrith City Council	CPI – Community / Park / Improved	R3 R2
ST MARYS	South Creek Park	Great Western Highway ST MARYS NSW 2760	Lot B DP 371329	Penrith City Council	CPI – Community / Park / Improved	RE1 C2

Suburb	Property Name	Property Address	Title Details	Owner	Category etc	Zone
ST MARYS	Public Reserve	79 Monfarville Street ST MARYS NSW 2760	Lot 82 DP 23600	Penrith City Council	CPI – Community / Park / Improved	RE1
ST MARYS	Monfarville Park	94-102 Mamre Road ST MARYS NSW 2760	Lot 1 DP 198645	Penrith City Council	CPU – Community / Park / Unimproved	RE1
ST MARYS	Monfarville Park	104-112 Mamre Road ST MARYS NSW 2760	Lot 2 DP 198645	Penrith City Council	CPU – Community / Park / Unimproved	RE1
ST MARYS	Monfarville Park	114-122 Mamre Road ST MARYS NSW 2760	Lot 3 DP 198645	Penrith City Council	CPU – Community / Park / Unimproved	RE1
ST MARYS	Public Reserve	Coorlong Place ST MARYS NSW 2760	Lot 42 DP 1107338	Penrith City Council	CPI – Community / Park / Improved	R3
ST MARYS	Drainage Reserve	58 Saddington Street ST MARYS NSW 2760	Lot 16 Sec 5 DP 134	Penrith City Council	CPD – Community / Park / Drainage	RE1
ST MARYS	Drainage Reserve	58 Saddington Street ST MARYS NSW 2760	Lot 17 Sec 5 DP 134	Penrith City Council	CPD – Community / Park / Drainage	RE1
ST MARYS	Drainage Reserve	58 Saddington Street ST MARYS NSW 2760	Lot 18 Sec 5 DP 134	Penrith City Council	CPD – Community / Park / Drainage	RE1
ST MARYS	Drainage Reserve	58 Saddington Street ST MARYS NSW 2760	Lot 19 Sec 5 DP 134	Penrith City Council	CPD – Community / Park / Drainage	RE1
ST MARYS	Drainage Reserve	5-7 Warwick Street ST MARYS NSW 2760	Lot 24 DP 21325	Penrith City Council	CPD – Community / Park / Drainage	RE1
ST MARYS	Drainage Reserve	Lot 101 Wilson Street ST MARYS NSW 2760	Lot 25 DP 21325	Penrith City Council	CPD – Community / Park / Drainage	RE1
ST MARYS	Drainage Reserve	Lot 101 Wilson Street ST MARYS NSW 2760	Lot 26 DP 21325	Penrith City Council	CPD – Community / Park / Drainage	RE1
ST MARYS	Drainage Reserve	Lot 101 Wilson Street ST MARYS NSW 2760	Lot 14 DP 2664	Penrith City Council	CPD – Community / Park / Drainage	RE1
ST MARYS	Drainage Reserve	1-7 Warwick Street ST MARYS NSW 2760	Lot 2 DP 233761	Penrith City Council	CPD – Community / Park / Drainage	RE1
ST MARYS	Drainage Reserve	1-7 Warwick Street ST MARYS NSW 2760	Lot 2 DP 537854	Penrith City Council	CPD – Community / Park / Drainage	RE1
ST MARYS	Drainage Reserve	1-7 Warwick Street ST MARYS NSW 2760	Lot 1 DP 21325	Penrith City Council	CPD – Community / Park / Drainage	RE1
ST MARYS		90-92 Mamre Road ST MARYS NSW 2760	Part Lot 27B DP 25738	Penrith City Council	CPU – Community / Park / Unimproved	R3

Suburb	Property Name	Property Address	Title Details	Owner	Category etc	Zone
ST MARYS		90-92 Mamre Road ST MARYS NSW 2760	Part Lot 27A DP 25738	Penrith City Council	CPU – Community / Park / Unimproved	R3
ST MARYS		8a Arnold Avenue ST MARYS NSW 2760	Lot 56 DP 28389	Penrith City Council	CPI – Community / Park / Improved	R2
ST MARYS		8a Arnold Avenue ST MARYS NSW 2760	Lot 32 DP 31384	Penrith City Council	CPI – Community / Park / Improved	R2
ST MARYS		8a Arnold Avenue ST MARYS NSW 2760	Lot 34 DP 239107	Penrith City Council	CPI – Community / Park / Improved	R2
ST MARYS		1-7 Kungala Street ST MARYS NSW 2760	Lot 1 DP 1156169	Penrith City Council	CPI – Community / Park / Improved	B4
ST MARYS		Lot 3 Kalang Avenue ST MARYS NSW 2760	Lot 3 DP 1156169	Penrith City Council	CPI – Community / Park / Improved	B4
ST MARYS		Schleicher Street ST MARYS NSW 2760	Lot 27 Sec C DP 1895	Department of Planning	Community - Park ²⁹	RE1 C2
ST MARYS		Schleicher Street ST MARYS NSW 2760	Lots 1,2 & 4 DP 201850	Department of Planning	Community - Park ³⁰	RE1 C2
ST MARYS		25-27 Barker Street ST MARYS NSW 2760	Lots 17-19 DP 1206620	Minister Administering the EP&A Act	Community - Park	R3
ST MARYS		34 Hall Street ST MARYS NSW 2760	Lot 1 DP 739330	Department of Planning	Community - Park	RE1 C2
WALLACIA	Downes Park	48 Greendale Road WALLACIA NSW 2745	Lot 3 DP 13007	Penrith City Council	CPI – Community / Park / Improved	RU5
WALLACIA	Downes Park	50 Greendale Road WALLACIA NSW 2745	Lot 4 DP 13007	Penrith City Council	CPI – Community / Park / Improved	RU5
WERRINGTON	Public Reserve	35 Armstein Crescent WERRINGTON NSW 2747	Lot 120 DP 610531	Penrith City Council	CPI – Community / Park / Improved	RE1
WERRINGTON	Werrington Lakes	35-41 Burton Street WERRINGTON NSW 2747	Part Lot 1 DP 730359	Penrith City Council	CPI – Community / Park / Improved	RE1
WERRINGTON		48-58 Reid Street WERRINGTON NSW 2747	Lot 10 DP 226413	Penrith City Council	Community - Park	RE1

²⁹ See Diagrams following this Table for the part of Schleicher St Reserve categorised as Park.

³⁰ See Diagrams following this Table for the part of Schleicher St Reserve categorised as Park..

Suburb	Property Name	Property Address	Title Details	Owner	Category etc	Zone
WERRINGTON	Public Reserve	60-64 Reid Street WERRINGTON NSW 2747	Lot 9 DP 226413	Penrith City Council	CPU – Community / Park / Unimproved	RE1
WERRINGTON	Shaw Park	29-33 Cottage Street WERRINGTON NSW 2747	Lot 14 Sec E DP 2460	Penrith City Council	CPU – Community / Park / Unimproved	RE1
WERRINGTON	Public Reserve	202 Victoria Street WERRINGTON NSW 2747	Lot 13 DP 251486	Penrith City Council	CPU – Community / Park / Unimproved	RE1
WERRINGTON	Public Reserve	176-184 Victoria Street WERRINGTON NSW 2747	Lot 309 DP 633382	Penrith City Council	CPU – Community / Park / Unimproved	RE1
WERRINGTON	Public Reserve	170-174 Victoria Street WERRINGTON NSW 2747	Lot 310 DP 633382	Penrith City Council	CPU – Community / Park / Unimproved	RE1
WERRINGTON	Public Reserve	176-180 Victoria Street WERRINGTON NSW 2747	Lot 3082 DP 818903	Penrith City Council	CPU – Community / Park / Unimproved	RE1
WERRINGTON	Public Reserve	278 Victoria Street WERRINGTON NSW 2747	Lot 112 DP 706847	Penrith City Council	CPI – Community / Park / Improved	SP23
WERRINGTON	Public Reserve	61 Irwin Street WERRINGTON NSW 2747	Lot 2 DP 615801	Penrith City Council	CPU – Community / Park / Unimproved	RE1
WERRINGTON	Public Reserve	40 Princess Street WERRINGTON NSW 2747	Lot 6 DP 854201	Penrith City Council	CPU – Community / Park / Unimproved	RE1
WERRINGTON		24 Chapman Street WERRINGTON NSW 2747	Lot 1069 DP 1272641	Penrith City Council	Community - Park	R1 RE1 R4
WERRINGTON	Eastern Park	1 Tramway Avenue WERRINGTON NSW 2747	Lot 1226 DP 1272642	Penrith City Council	Community - Park	RE1 R4
WERRINGTON		The Kingsway WERRINGTON NSW 2747	Lot 701 DP 1282506	Department of Planning	Community - Park	C2 RE1
WERRINGTON	Kingsway Playing Fields	The Kingsway WERRINGTON NSW 2747	Lot 4301 DP 1282854	Penrith City Council	Community - Park ³¹	C2 RE1
WERRINGTON	Kingsway Playing Fields	The Kingsway WERRINGTON NSW 2747	Lot 4403 DP 1282520	Department of Planning	Community - Park ³²	C2 RE1
WERRINGTON		Werrington Road WERRINGTON NSW 2747	Lot 105 DP 826498	Department of Planning	Community - Park ³³	C2 RE1

³¹ See Diagrams following this Table for the Part of Kingsway Playing Fields categorised as Park.

³² See Diagrams following this Table for the Part of Kingsway Playing Fields categorised as Park.

³³ See Diagrams following this Table for the part of Werrington Road Reserve categorised as Park.

Suburb	Property Name	Property Address	Title Details	Owner	Category etc	Zone
WERRINGTON COUNTY	Drainage Reserve	33a Burton Street WERRINGTON COUNTY NSW 2747	Lot 405 DP 245602	Penrith City Council	CPI – Community / Park / Improved	RE1
WERRINGTON COUNTY	Public Reserve	3a Chisholm Avenue WERRINGTON COUNTY NSW 2747	Lot 129 DP 243308	Penrith City Council	CPI – Community / Park / Improved	RE1
WERRINGTON COUNTY	Public Reserve	2b Francis Street WERRINGTON COUNTY NSW 2747	Lot 10 DP 1295641	Penrith City Council	CPU – Community / Park / Unimproved	RE1
WERRINGTON COUNTY	Public Reserve	2a Francis Street WERRINGTON COUNTY NSW 2747	Lot 11 DP 1295641	Penrith City Council	CPU – Community / Park / Unimproved	RE1
WERRINGTON COUNTY	Drainage Reserve	67 Glencoe Avenue WERRINGTON COUNTY NSW 2747	Lot 404 DP 245602	Penrith City Council	CPI – Community / Park / Improved	RE1
WERRINGTON COUNTY	Public Reserve	67b Henry Lawson Avenue WERRINGTON COUNTY NSW 2747	Lot 963 DP 252994	Penrith City Council	CPI – Community / Park / Improved	RE1
WERRINGTON COUNTY	Public Reserve	56 Warburton Crescent WERRINGTON COUNTY NSW 2747	Lot 733 DP 259430	Penrith City Council	Community - Park	RE1
WERRINGTON COUNTY	Public Reserve	Lot 202 Lavin Crescent WERRINGTON COUNTY NSW 2747	Lot 202 DP 627088	Penrith City Council	CPU – Community / Park / Unimproved	RE1
WERRINGTON COUNTY		9a Elder Place WERRINGTON COUNTY NSW 2747	Lot 2 DP 1252152	Penrith City Council	CPD – Community / Park / Drainage	RE1
WERRINGTON DOWNS	Public Reserve	114a Greenbank Drive WERRINGTON DOWNS NSW 2747	Lot 4153 DP 260391	Penrith City Council	CPI – Community / Park / Improved	RE1
WERRINGTON DOWNS	Public Reserve	114b Greenbank Drive WERRINGTON DOWNS NSW 2747	Lot 2141 DP 259805	Penrith City Council	CPI – Community / Park / Improved	RE1
WERRINGTON DOWNS	Public Reserve	7a Wintercorn Row WERRINGTON DOWNS NSW 2747	Lot 6070 DP 260392	Penrith City Council	CPI – Community / Park / Improved	RE1
WERRINGTON DOWNS	Public Reserve	27a Pasturegate Avenue WERRINGTON DOWNS NSW 2747	Lot 2140 DP 259805	Penrith City Council	CPI – Community / Park / Improved	RE1
WERRINGTON DOWNS	Public Reserve	21a Pasturegate Avenue WERRINGTON DOWNS NSW 2747	Lot 3094 DP 259920	Penrith City Council	CPI – Community / Park / Improved	RE1
WERRINGTON DOWNS	Public Reserve	Lot 1150 Pasturegate Avenue WERRINGTON DOWNS NSW 2747	Lot 1150 DP 259016	Penrith City Council	CPI – Community / Park / Improved	RE1
WERRINGTON DOWNS		3 Parkside Avenue WERRINGTON DOWNS NSW 2747	Lot 4152 DP 260391	Penrith City Council	CPD – Community / Park / Drainage	RE1
WERRINGTON DOWNS		3 Parkside Avenue WERRINGTON DOWNS NSW 2747	Lot 4154 DP 260391	Penrith City Council	CPI – Community / Park / Improved	RE1

Suburb	Property Name	Property Address	Title Details	Owner	Category etc	Zone
WERRINGTON DOWNS		3 Parkside Avenue WERRINGTON DOWNS NSW 2747	Lot 6071 DP 260392	Penrith City Council	CPI – Community / Park / Improved	RE1
WERRINGTON DOWNS		3 Parkside Avenue WERRINGTON DOWNS NSW 2747	Lot 6072 DP 260392	Penrith City Council	CPD – Community / Park / Drainage	RE1
WERRINGTON DOWNS	Public Reserve	19 Parkside Avenue WERRINGTON DOWNS NSW 2747	Lot 5072 DP 260454	Penrith City Council	CPD – Community / Park / Drainage	RE1
WERRINGTON DOWNS	Public Reserve	9 Parkside Avenue WERRINGTON DOWNS NSW 2747	Lot 7102 DP 260932	Penrith City Council	CPD – Community / Park / Drainage	RE1
WERRINGTON DOWNS		3 Parkside Avenue WERRINGTON DOWNS NSW 2747	Lot 9077 DP 261283	Penrith City Council	CPD – Community / Park / Drainage	RE1
WERRINGTON DOWNS		3 Parkside Avenue WERRINGTON DOWNS NSW 2747	Lot 102 DP 700213	Penrith City Council	CPD – Community / Park / Drainage	RE1

Table 3 -- Council Land Categorisation – General Community Use

Suburb	Property Name	Property Address	Title Details	Owner	Category etc	Zone
CAMBRIDGE GARDENS	Girl Guides Hall	26 Trinity Drive CAMBRIDGE GARDENS NSW 2747	Lot 1 DP 616881	Penrith City Council	General Community Use	RE1
CAMBRIDGE PARK	Cambridge Park Hall & Allsopp Oval & Paterson Oval	97 Oxford Street CAMBRIDGE PARK NSW 2747	Lot 125 DP 1868	Penrith City Council	General Community Use	RE1
CAMBRIDGE PARK	Cambridge Park Hall & Allsopp Oval & Paterson Oval	97 Oxford Street CAMBRIDGE PARK NSW 2747	Lot 126 DP 1868	Penrith City Council	General Community Use	RE1
CAMBRIDGE PARK	Cambridge Park Hall & Allsopp Oval & Paterson Oval	97 Oxford Street CAMBRIDGE PARK NSW 2747	Lot 127 DP 1868	Penrith City Council	General Community Use	RE1
CAMBRIDGE PARK	Cambridge Park Hall & Allsopp Oval & Paterson Oval	97 Oxford Street CAMBRIDGE PARK NSW 2747	Lot 128 DP 1868	Penrith City Council	General Community Use	RE1
CAMBRIDGE PARK	Cambridge Park Hall & Allsopp Oval & Paterson Oval	97 Oxford Street CAMBRIDGE PARK NSW 2747	Lot 129 DP 1868	Penrith City Council	General Community Use	RE1
CAMBRIDGE PARK	Cambridge Park Hall & Allsopp Oval & Paterson Oval	97 Oxford Street CAMBRIDGE PARK NSW 2747	Lot 130 DP 1868	Penrith City Council	General Community Use	RE1
CAMBRIDGE PARK	Cambridge Park Hall & Allsopp Oval & Paterson Oval	97 Oxford Street CAMBRIDGE PARK NSW 2747	Lot 131 DP 1868	Penrith City Council	General Community Use	RE1
CAMBRIDGE PARK	Cambridge Park Hall & Allsopp Oval & Paterson Oval	97 Oxford Street CAMBRIDGE PARK NSW 2747	Lot 132 DP 1868	Penrith City Council	General Community Use	RE1
CAMBRIDGE PARK	Cambridge Park Hall & Allsopp Oval & Paterson Oval	97 Oxford Street CAMBRIDGE PARK NSW 2747	Lot 133 DP 1868	Penrith City Council	General Community Use	RE1
CAMBRIDGE PARK	Cambridge Park Hall & Allsopp Oval & Paterson Oval	97 Oxford Street CAMBRIDGE PARK NSW 2747	Lot 134 DP 1868	Penrith City Council	General Community Use	RE1
CAMBRIDGE PARK	Cambridge Park Hall & Allsopp Oval & Paterson Oval	97 Oxford Street CAMBRIDGE PARK NSW 2747	Lot 135 DP 1868	Penrith City Council	General Community Use	RE1
CAMBRIDGE PARK	Cambridge Park Hall & Allsopp Oval & Paterson Oval	97 Oxford Street CAMBRIDGE PARK NSW 2747	Lot 136 DP 1868	Penrith City Council	General Community Use	RE1
CAMBRIDGE PARK	Cambridge Park Hall & Allsopp Oval & Paterson Oval	97 Oxford Street CAMBRIDGE PARK NSW 2747	Lot 137 DP 1868	Penrith City Council	General Community Use	RE1
CAMBRIDGE PARK	Cambridge Park Hall & Allsopp Oval & Paterson Oval	97 Oxford Street CAMBRIDGE PARK NSW 2747	Lot 138 DP 1868	Penrith City Council	General Community Use	RE1
CAMBRIDGE PARK	Cambridge Park Hall & Allsopp Oval & Paterson Oval	97 Oxford Street CAMBRIDGE PARK NSW 2747	Lot 139 DP 1868	Penrith City Council	General Community Use	RE1

Suburb	Property Name	Property Address	Title Details	Owner	Category etc	Zone
CAMBRIDGE PARK	Cambridge Park Hall & Allsopp Oval & Paterson Oval	97 Oxford Street CAMBRIDGE PARK NSW 2747	Lot 140 DP 1868	Penrith City Council	General Community Use	RE1
CAMBRIDGE PARK	Cambridge Park Hall & Allsopp Oval & Paterson Oval	97 Oxford Street CAMBRIDGE PARK NSW 2747	Lot 141 DP 1868	Penrith City Council	General Community Use	RE1
CAMBRIDGE PARK	Cambridge Park Hall & Allsopp Oval & Paterson Oval	97 Oxford Street CAMBRIDGE PARK NSW 2747	Lot 142 DP 1868	Penrith City Council	General Community Use	RE1
CAMBRIDGE PARK	Cambridge Park Hall & Allsopp Oval & Paterson Oval	97 Oxford Street CAMBRIDGE PARK NSW 2747	Lot 143 DP 1868	Penrith City Council	General Community Use	RE1
CAMBRIDGE PARK	Cambridge Park Hall & Allsopp Oval & Paterson Oval	97 Oxford Street CAMBRIDGE PARK NSW 2747	Lot 144 DP 1868	Penrith City Council	General Community Use	RE1
CAMBRIDGE PARK	Cambridge Park Hall & Allsopp Oval & Paterson Oval	97 Oxford Street CAMBRIDGE PARK NSW 2747	Lot 145 DP 1868	Penrith City Council	General Community Use	RE1
CAMBRIDGE PARK	Cambridge Park Hall & Allsopp Oval & Paterson Oval	97 Oxford Street CAMBRIDGE PARK NSW 2747	Lot 146 DP 1868	Penrith City Council	General Community Use	RE1
CAMBRIDGE PARK	Drainage Reserve	58a College Street CAMBRIDGE PARK NSW 2747	Lot 26 DP 28296	Penrith City Council	General Community Use	R2
CASTLEREAGH	Castlereagh Hall	1158-1160 Castlereagh Road CASTLEREAGH NSW 2749	Lot 1 DP 198257	Penrith City Council	General Community Use	RU1 SP25
CLAREMONT MEADOWS	Claremont Meadows Youth Centre	1-3 Myrtle Road CLAREMONT MEADOWS NSW 2747	Lot 2502 DP 812731	Penrith City Council	General Community Use	RE1 R2
CLAREMONT MEADOWS	Claremont Meadows Community Centre	172-180 Sunflower Drive CLAREMONT MEADOWS NSW 2747	Lot 3203 DP 813518	Penrith City Council	General Community Use	RE1
COLYTON	Colyton Neighbourhood Centre	30 Jensen Street COLYTON NSW 2760	Lot 1 DP 1263953	Penrith City Council	General Community Use	R2
CRANEBROOK	Grays Lane Children's Centre	96-98 Grays Lane CRANEBROOK NSW 2749	Lot 137 DP 792061	Penrith City Council	General Community Use	RE1
CRANEBROOK	Andromeda Community Centre	79-81 Andromeda Drive CRANEBROOK NSW 2749	Lot 911 DP 836641	Penrith City Council	General Community Use	RE1
CRANEBROOK	Castlereagh Cemetery	77-85 East Wilchard Road CRANEBROOK NSW 2749	Lot 281 DP 752021	Penrith City Council	General Community Use	RU4
CRANEBROOK	Tamara Children's Centre	17-35 Hosking Street CRANEBROOK NSW 2749	Lot 2 DP 1154439	Penrith City Council	General Community Use	B2
EMU HEIGHTS	Blue Emu Children's Centre	38a Wedmore Road EMU HEIGHTS NSW 2750	Lot 3019 DP 713606	Penrith City Council	General Community Use	R2

Suburb	Property Name	Property Address	Title Details	Owner	Category etc	Zone
EMU HEIGHTS	Blue Emu Children's Centre	21 Salerno Close EMU HEIGHTS NSW 2750	Lot 3020 DP 713606	Penrith City Council	General Community Use	R2
EMU HEIGHTS	Blue Emu Children's Centre	22 Salerno Close EMU HEIGHTS NSW 2750	Lot 3021 DP 713606	Penrith City Council	General Community Use	R2
EMU HEIGHTS	Blue Emu Children's Centre	21a Salerno Close EMU HEIGHTS NSW 2750	Lot 1 DP 822301	Penrith City Council	General Community Use	R2
EMU PLAINS	Arms Of Australia - Historical	127 Great Western Highway EMU PLAINS NSW 2750	Lot 22 DP 242300	Penrith City Council	General Community Use	RE1
EMU PLAINS	Emu Plains Post Office	113 Great Western Highway EMU PLAINS NSW 2750	Lot 11 DP 1056135	Penrith City Council	General Community Use	R2
EMU PLAINS	Drainage Reserve	37-47 Sommerville Circuit EMU PLAINS NSW 2750	Lot 34 DP 1105133	Penrith City Council	General Community Use	IN1
EMU PLAINS	Lewers Art Gallery	84-88 River Road EMU PLAINS NSW 2750	Lot 34 DP 1114973	Penrith City Council	General Community Use	R2
ERSKINE PARK	Erskine Park Children's Centre	57 Peppertree Drive ERSKINE PARK NSW 2759	Lot 374 DP 713863	Penrith City Council	General Community Use	RE1
ERSKINE PARK	Drainage Reserve	25-31 Quarry Road ERSKINE PARK NSW 2759	Lot 201 DP 1094523	Penrith City Council	General Community Use	C2
GLENMORE PARK	Glenmore Park OOSH & B&A Sch & Vac Care	3-4 Floribunda Avenue GLENMORE PARK NSW 2745	Lot 10 DP 807387	Penrith City Council	General Community Use	RE1
GLENMORE PARK	Surveyors Crk Comm Cnt, Public Res, Softball Fld	143-153 Garswood Road GLENMORE PARK NSW 2745	Part Lot 700 DP 859470	Penrith City Council	General Community Use	RE1
GLENMORE PARK	Glenmore Park Child & Family Centre	31 Blue Hills Drive GLENMORE PARK NSW 2745	Lot 8100 DP 876748	Penrith City Council	General Community Use	R2
GLENMORE PARK	Glenmore Park Youth & Community Centre	Lot 9101 Luttrell Street GLENMORE PARK NSW 2745	Lot 9101 DP 1022720	Penrith City Council	General Community Use	B2
GLENMORE PARK	Child and Family Centre	31 Blue Hills Drive GLENMORE PARK NSW 2745	Lot 8100 DP 876748	Penrith City Council	General Community Use	R2
GLENMORE PARK	Daily Break Cafe	31 Blue Hills Drive GLENMORE PARK NSW 2745	Lot 8100 DP 876748	Penrith City Council	General Community Use	R2
JORDAN SPRINGS	Public Reserve	Lot 3137 Greenwood Parkway JORDAN SPRINGS NSW 2747	Lot 3137 DP 1168995	Penrith City Council	General Community Use	UR
JORDAN SPRINGS	Jordan Springs Community Hub	2-6 Cullen Avenue JORDAN SPRINGS NSW 2747	Lot 6 DP 1176874	Penrith City Council	General Community Use	UR

Suburb	Property Name	Property Address	Title Details	Owner	Category etc	Zone
JORDAN SPRINGS		74 Lakeside Parade JORDAN SPRINGS NSW 2747	Lot 20 DP 1255848	Penrith City Council	General Community Use	UR
KINGSWOOD	Kingswood Neighbourhood Centre	35 Hargrave Street KINGSWOOD NSW 2747	Lot 850 DP 1057946	Penrith City Council	General Community Use	B4
KINGSWOOD	Kingswood Neighbourhood Centre	23-25 Bringelly Road KINGSWOOD NSW 2747	Lot 851 DP 1057946	Penrith City Council	General Community Use	B4
KINGSWOOD	Chapman Gardens	25-27 Second Avenue KINGSWOOD NSW 2747	Lot 25 DP 1069009	Penrith City Council	General Community Use	RE1
KINGSWOOD		67a Jones Street KINGSWOOD NSW 2747	Lot 2 DP 1176279	Penrith City Council	General Community Use	R3
KINGSWOOD		Lot 461 Jones Street KINGSWOOD NSW 2747	Lot 461 DP 1093376	Penrith City Council	General Community Use	R3
KINGSWOOD		35a Derby Street KINGSWOOD NSW 2747	Lot 8 DP 1238301	Penrith City Council	General Community Use	SP292
LONDONDERRY	Londonderry Neighbourhood Centre	358-360 Carrington Road LONDONDERRY NSW 2753	Lot 14 DP 17634	Penrith City Council	General Community Use	RU5
LONDONDERRY	Londonderry Neighbourhood Centre	342-356 Carrington Road LONDONDERRY NSW 2753	Lot 16 DP 17634	Penrith City Council	General Community Use	RU5
LONDONDERRY	Londonderry Tennis Court	22-26 Muscharry Road LONDONDERRY NSW 2753	Lot 5 Sec 3 DP 975390	Penrith City Council	General Community Use	RU5
LONDONDERRY	Londonderry Tennis Court	24 Muscharry Road LONDONDERRY NSW 2753	Lot 6 Sec 3 DP 975390	Penrith City Council	General Community Use	RU5
LONDONDERRY	Londonderry Tennis Court	24a Muscharry Road LONDONDERRY NSW 2753	Lot 7 Sec 3 DP 975390	Penrith City Council	General Community Use	RU5
LONDONDERRY	Londonderry Tennis Court	26 Muscharry Road LONDONDERRY NSW 2753	Lot 8 Sec 3 DP 975390	Penrith City Council	General Community Use	RU5
MOUNT VERNON		Lot 4131 Bowood Road MOUNT VERNON NSW 2178	Lot 4131 DP 857093	Penrith City Council	General Community Use	C4
MULGOA	Mulgoa Hall	349 Littlefields Road MULGOA NSW 2745	Lot 7 DP 2721	Penrith City Council	General Community Use	RE1
MULGOA	Mulgoa Hall	347a Littlefields Road MULGOA NSW 2745	Lot 8 DP 2721	Penrith City Council	General Community Use	RE1
MULGOA	Mulgoa Hall	347 Littlefields Road MULGOA NSW 2745	Lot 9 DP 2721	Penrith City Council	General Community Use	RE1

Suburb	Property Name	Property Address	Title Details	Owner	Category etc	Zone
MULGOA	Mulgoa Hall	345a Littlefields Road MULGOA NSW 2745	Lot 10 DP 2721	Penrith City Council	General Community Use	RE1
MULGOA	Mulgoa Hall	345 Littlefields Road MULGOA NSW 2745	Lot 11 DP 2721	Penrith City Council	General Community Use	RE1
MULGOA	Mulgoa Hall	Littlefields Road MULGOA NSW 2745	Lot 46 DP 2721	Penrith City Council	General Community Use	RE1
MULGOA	Mulgoa Hall	Littlefields Road MULGOA NSW 2745	Lot 47 DP 2721	Penrith City Council	General Community Use	RE1
MULGOA	Mulgoa Hall	Littlefields Road MULGOA NSW 2745	Lot 48 DP 2721	Penrith City Council	General Community Use	RE1
MULGOA	Mulgoa Hall	Littlefields Road MULGOA NSW 2745	Lot 49 DP 2721	Penrith City Council	General Community Use	RE1
MULGOA	Mulgoa Hall	Littlefields Road MULGOA NSW 2745	Lot 50 DP 2721	Penrith City Council	General Community Use	RE1
MULGOA	Mulgoa Hall	Littlefields Road MULGOA NSW 2745	Lot 51 DP 2721	Penrith City Council	General Community Use	RE1
MULGOA	Mulgoa Hall	Littlefields Road MULGOA NSW 2745	Lot 52 DP 2721	Penrith City Council	General Community Use	RE1
MULGOA	Mulgoa Hall	Littlefields Road MULGOA NSW 2745	Lot 53 DP 2721	Penrith City Council	General Community Use	RE1
MULGOA	Mulgoa Hall	Littlefields Road MULGOA NSW 2745	Lot 54 DP 2721	Penrith City Council	General Community Use	RE1
MULGOA	Mulgoa Hall	Littlefields Road MULGOA NSW 2745	Lot 55 DP 2721	Penrith City Council	General Community Use	RE1
MULGOA	Mulgoa Hall	Littlefields Road MULGOA NSW 2745	Lot 56 DP 2721	Penrith City Council	General Community Use	RE1
MULGOA	Mulgoa Hall	Littlefields Road MULGOA NSW 2745	Lot 57 DP 2721	Penrith City Council	General Community Use	RE1
MULGOA	Mulgoa Park	1170-1172 Mulgoa Road MULGOA NSW 2745	Lot 3 Sec A DP 2121	Penrith City Council	General Community Use	RE1 SP25
MULGOA	Mulgoa Park	1168 Mulgoa Road MULGOA NSW 2745	Lot 4 Sec A DP 2121	Penrith City Council	General Community Use	RE1 SP25
MULGOA	Mulgoa Park	1166 Mulgoa Road MULGOA NSW 2745	Lot 5 Sec A DP 2121	Penrith City Council	General Community Use	RE1 SP25

Suburb	Property Name	Property Address	Title Details	Owner	Category etc	Zone
MULGOA	Mulgoa Park	1164 Mulgoa Road MULGOA NSW 2745	Lot 6 Sec A DP 2121	Penrith City Council	General Community Use	RE1 SP25
MULGOA	Mulgoa Park	1158-1162 Mulgoa Road MULGOA NSW 2745	Lot 7 Sec A DP 2121	Penrith City Council	General Community Use	RE1 SP25
MULGOA	Mulgoa Park	353-355 Littlefields Road MULGOA NSW 2745	Lot 9 Sec A DP 2121	Penrith City Council	General Community Use	RE1
MULGOA	Mulgoa Park	351 Littlefields Road MULGOA NSW 2745	Lot 10 Sec A DP 2121	Penrith City Council	General Community Use	RE1
MULGOA	Mulgoa Park	1158a Mulgoa Road MULGOA NSW 2745	Lot 24 Sec A DP 2121	Penrith City Council	General Community Use	RE1
MULGOA	Mulgoa Park	1158b Mulgoa Road MULGOA NSW 2745	Lot 23 Sec A DP 2121	Penrith City Council	General Community Use	RE1
MULGOA	NSW RFS - Mulgoa Brigade	1194 Mulgoa Road MULGOA NSW 2745	Lot 100 DP 1280795	Penrith City Council	General Community Use	SP25 RU5
NORTH ST MARYS	North St Marys Neighbourhood Centre	47-49 Oleander Road NORTH ST MARYS NSW 2760	Lot 26 DP 30423	Penrith City Council	General Community Use	RE1
ORCHARD HILLS		367-369 Mamre Road ORCHARD HILLS NSW 2748	Lot 23 DP 1114968	Department of Planning	General Community Use	RE1
OXLEY PARK	Ridge Park Hall & Cec Blinkhorn Oval	103-109 Great Western Highway OXLEY PARK NSW 2760	Part Lot 3 DP 793992	Penrith City Council	General Community Use	RE1
OXLEY PARK	Ridge-ee-Didge Children's Centre	17-23 Woodland Avenue OXLEY PARK NSW 2760	Part Lot 3 DP 793992	Penrith City Council	General Community Use	RE1
PENRITH		40 Bruce Neale Drive PENRITH NSW 2750	Lot 5 DP 583415	Penrith City Council	General Community Use	RE1
PENRITH	Public Reserve	2226-2256 Castlereagh Road PENRITH NSW 2750	Lot 1 DP 866979	Penrith City Council	General Community Use	IN1
PENRITH	Public Reserve	12 Recreation Avenue PENRITH NSW 2750	Part Lot 18 DP 14656	Penrith City Council	General Community Use	R2
PENRITH	Penrith Senior Citizens Centre	86-96 Station Street PENRITH NSW 2750	Lot 103 DP 1031340	Penrith City Council	General Community Use	B4
PENRITH	Cricketers Pavillion	61 Lord Sheffield Circuit PENRITH NSW 2750	Lot 1222 DP 1171492	Penrith City Council	General Community Use	RE1
PENRITH		Lot 104 Woodriff Street PENRITH NSW 2750	Lot 104 DP 1215261	Penrith City Council	General Community Use	B4

Suburb	Property Name	Property Address	Title Details	Owner	Category etc	Zone
PENRITH	Edwards Place Carpark	Edwards Place PENRITH NSW 2750	Lot 11 DP 236390	Penrith City Council	General Community Use	RE1
PENRITH		71a Derby Street PENRITH NSW 2750	Lot 12 DP 1241534	Penrith City Council	General Community Use	R4
PENRITH	Edwards Place Carpark	Edwards Place PENRITH NSW 2750	Lot 12 DP 236390	Penrith City Council	General Community Use	RE1
PENRITH	Edwards Place Carpark	Edwards Place PENRITH NSW 2750	Lot 13 DP 236390	Penrith City Council	General Community Use	RE1
PENRITH	Edwards Place Carpark	Edwards Place PENRITH NSW 2750	Lot 14 DP 236390	Penrith City Council	General Community Use	RE1
PENRITH	Edwards Place Carpark	Edwards Place PENRITH NSW 2750	Lot 15 DP 236390	Penrith City Council	General Community Use	RE1
PENRITH	Reserve	Lot 212 Radcliffe Place PENRITH NSW 2750	Lot 212 DP 1205092	Penrith City Council	General Community Use	R1
PENRITH	Edwards Place Carpark	Edwards Place PENRITH NSW 2750	Lot 4 DP 236390	Penrith City Council	General Community Use	RE1
PENRITH	Edwards Place Carpark	Edwards Place PENRITH NSW 2750	Lot 5 DP 236390	Penrith City Council	General Community Use	RE1
PENRITH		69a Derby Street PENRITH NSW 2750	Lot 6 DP 1238301	Penrith City Council	General Community Use	R4
PENRITH	Edwards Place Carpark	Edwards Place PENRITH NSW 2750	Lot 6 DP 236390	Penrith City Council	General Community Use	RE1
PENRITH		67a Derby Street PENRITH NSW 2750	Lot 7 DP 1238301	Penrith City Council	General Community Use	R4
PENRITH	Edwards Place Carpark	Edwards Place PENRITH NSW 2750	Lot 7 DP 236390	Penrith City Council	General Community Use	RE1
PENRITH	Edwards Place Carpark	Edwards Place PENRITH NSW 2750	Lot 8 DP 236390	Penrith City Council	General Community Use	RE1
PENRITH	Edwards Place Carpark	Edwards Place PENRITH NSW 2750	Lot 9 DP 236390	Penrith City Council	General Community Use	RE1
SOUTH PENRITH		1 Trent Street SOUTH PENRITH NSW 2750	Lot 99 DP 727048	Penrith City Council	General Community Use	R2
SOUTH PENRITH		217 Evan Street SOUTH PENRITH NSW 2750	Lot 32 DP 739574	Penrith City Council	General Community Use	RE1

Suburb	Property Name	Property Address	Title Details	Owner	Category etc	Zone
SOUTH PENRITH	Platypus Playground CC	61 Wardell Drive SOUTH PENRITH NSW 2750	Lot 22 DP 703827	Penrith City Council	General Community Use	RE1
SOUTH PENRITH	Platypus Playground	61 Wardell Drive SOUTH PENRITH NSW 2750	Lot 322 DP 260398	Penrith City Council	General Community Use	RE1
ST CLAIR	Cook Parade Children's Centre	41 Cook Parade ST CLAIR NSW 2759	Lot 68 DP 702772	Penrith City Council	General Community Use	RE1
ST CLAIR	Kindana OOSH Care	25 Moore Street ST CLAIR NSW 2759	Lot 42 DP 610847	Penrith City Council	General Community Use	RE1
ST CLAIR	Strauss Road Children's Centre	23 Strauss Road ST CLAIR NSW 2759	Lot 201 DP 622358	Penrith City Council	General Community Use	RE1
ST CLAIR	Gumbirra Children's Centre Pre-Sch & OOSH Care	97a Cook Parade ST CLAIR NSW 2759	Lot 3199 DP 701131	Penrith City Council	General Community Use	RE1
ST CLAIR	Kindana Children's Centre	25a Moore Street ST CLAIR NSW 2759	Lot 10 DP 710609	Penrith City Council	General Community Use	RE1
ST CLAIR		41 Cook Parade ST CLAIR NSW 2759	Part Lot 68 DP 702772	Penrith City Council	General Community Use	RE1
ST CLAIR		41a Cook Parade ST CLAIR NSW 2759	Part Lot 2566 DP 263157	Penrith City Council	General Community Use	RE1
ST CLAIR		41 Cook Parade ST CLAIR NSW 2759	Part Lot 68 DP 702772	Penrith City Council	General Community Use	RE1
ST CLAIR	Coowarra Cottage Neighbourhood Centre	1 Coowarra Drive ST CLAIR NSW 2759	Lot 5 DP 627888	Penrith City Council	General Community Use	RE1
ST CLAIR	Coowarra Cottage Neighbourhood Centre	1 Coowarra Drive ST CLAIR NSW 2759	Lot 6 DP 627888	Penrith City Council	General Community Use	RE1
ST CLAIR		35b Colorado Drive ST CLAIR NSW 2759	Lot 21 DP 1231344	Penrith City Council	General Community Use	RE1
ST MARYS		12 Collins Street ST MARYS NSW 2760	Lot 3 DP 206374	Penrith City Council	General Community Use	R3
ST MARYS	Public Reserve	224a Carpenter Street ST MARYS NSW 2760	Lot 7 DP 28951	Penrith City Council	General Community Use	R2
ST MARYS	St Marys Corner Community and Cultural Precinct	29 Swanston Street ST MARYS NSW 2760	Lot 1 DP 261871	Penrith City Council	General Community Use	R3
ST MARYS	St Marys Corner Community and Cultural Precinct	2-6 Mamre Road ST MARYS NSW 2760	Lot 2 DP 261871	Penrith City Council	General Community Use	R3

Suburb	Property Name	Property Address	Title Details	Owner	Category etc	Zone
ST MARYS	St Marys Corner Community and Cultural Precinct	29 Swanston Street ST MARYS NSW 2760	Lot 7 DP 38566	Penrith City Council	General Community Use	R3
ST MARYS	St Marys Corner Community and Cultural Precinct	29 Swanston Street ST MARYS NSW 2760	Lot 8 DP 38566	Penrith City Council	General Community Use	R3
ST MARYS	St Marys Corner Community and Cultural Precinct	29 Swanston Street ST MARYS NSW 2760	Lot 6 Sec 1 DP 974985	Penrith City Council	General Community Use	R3 SP25
ST MARYS	St Marys Corner Community and Cultural Precinct	29 Swanston Street ST MARYS NSW 2760	Lot 7 Sec 1 DP 974985	Penrith City Council	General Community Use	R3 SP25
ST MARYS	St Marys Corner Community and Cultural Precinct	29 Swanston Street ST MARYS NSW 2760	Lot 8 Sec 1 DP 974985	Penrith City Council	General Community Use	R3 SP25
ST MARYS	St Marys Corner Community and Cultural Precinct	29 Swanston Street ST MARYS NSW 2760	Lot 1 DP 1129978	Penrith City Council	General Community Use	R3
ST MARYS		Schleicher Street ST MARYS NSW 2760	Lot 27 Sec C DP 1895	Department of Planning	General Community Use ³⁴	RE1 C2
ST MARYS		Schleicher Street ST MARYS NSW 2760	Lots 1,2 & 4 DP 201850	Department of Planning	General Community Use ³⁵	RE1 C2
WERRINGTON	Arthur Neave Memorial Hall & Parks Avenue Reserve	65 Albert Street WERRINGTON NSW 2747	Lot 1 DP 124238	Penrith City Council	General Community Use	RE1
WERRINGTON	Arthur Neave Memorial Hall & Parks Avenue Reserve	43 Parkes Avenue WERRINGTON NSW 2747	Lot 2 DP 746972	Penrith City Council	General Community Use	RE1
WERRINGTON	Community Hall & Parks Avenue Reserve	65 Albert Street WERRINGTON NSW 2747	Lot 1 DP 124238	Penrith City Council	General Community Use	RE1
WERRINGTON	Yoorami Children's Centre	7-11 Cottage Street WERRINGTON NSW 2747	Lot 10 Sec E DP 2460	Penrith City Council	General Community Use	RE1
WERRINGTON	Yoorami Children's Centre	7-11 Cottage Street WERRINGTON NSW 2747	Lot 11 Sec E DP 2460	Penrith City Council	General Community Use	RE1
WERRINGTON	Harold Corr Community Hall	13-19 Cottage Street WERRINGTON NSW 2747	Lot 12 Sec E DP 2460	Penrith City Council	General Community Use	RE1
WERRINGTON	Victoria Street Community Cottage	21-27 Cottage Street WERRINGTON NSW 2747	Lot 13 Sec E DP 2460	Penrith City Council	General Community Use	RE1

³⁴ See Diagrams following this Table for the part of Schleicher St Reserve categorised as General Community Use.

³⁵ See Diagrams following this Table for the part of Schleicher St Reserve categorised as General Community Use.

Suburb	Property Name	Property Address	Title Details	Owner	Category etc	Zone
WERRINGTON COUNTY	Werrington County CC	Cnr Henry Lawson Avenue & John Batman Avenue WERRINGTON COUNTY NSW 2747	Lot 30 DP 578530	Penrith City Council	General Community Use	RE1
WERRINGTON DOWNS	Werrinda Children's Centre	20 Brookfield Avenue WERRINGTON DOWNS NSW 2747	Lot 103 DP 700213	Penrith City Council	General Community Use	RE1

Table 4 - Council Land Categorisation – Sportsground

Suburb	Property Name	Property Address	Title Details	Land Owner	Category etc	Zone
BERKSHIRE PARK	Berkshire Park Reserve	59-69 Fifth Road BERKSHIRE PARK NSW 2765	Lot 197 DP 975322	Penrith City Council	CSL – Community / Sportsground / Local	RU4
BERKSHIRE PARK	Berkshire Park Reserve	71-79 Fifth Road BERKSHIRE PARK NSW 2765	Lot 198 DP 975322	Penrith City Council	CSL – Community / Sportsground / Local	RU4
CADDENS	Caddens AFL Field	229 Caddens Road CADDENS NSW 2747	Lot 754 DP 1180111	Penrith City Council	CSL – Community / Sportsground / Local ³⁶	RE1 SP294
CAMBRIDGE PARK	Shaw Park	28 Herbert Street CAMBRIDGE PARK NSW 2747	Lot 34 DP 200569	Penrith City Council	CSL – Community / Sportsclub / Local	RE1
CAMBRIDGE PARK	Harold Corr Oval	32 Herbert Street CAMBRIDGE PARK NSW 2747	Lot 11 DP 873714	Penrith City Council	CSL – Community / Sportsground / Local	RE1
COLYTON	Shepherd Street Park	146c Shepherd Street COLYTON NSW 2760	Lot 9 DP 239380	Penrith City Council	CSL – Community / Sportsground / Local	RE1
COLYTON	Shepherd Street Park & Potter Field	Shepherd Street Park & Potter Field 146b Shepherd Street COLYTON NSW 2760	Lot 10 DP 239380	Penrith City Council	CSL – Community / Sportsground / Local	RE1
COLYTON	Shepherd Street Park & Potter Field	146a Shepherd Street COLYTON NSW 2760	Lot 11 DP 239380	Penrith City Council	CSL – Community / Sportsground / Local	RE1
COLYTON	Roper Road Soccer Fields	116-130 Roper Road COLYTON NSW 2760	Lot 3 DP 839533	Planning Ministerial Corporation	Community -Sportsground	RE1 C2
COLYTON	Roper Road Soccer Fields	18 Hewitt Street COLYTON NSW 2760	Lot 4 DP 839533	Planning Ministerial Corporation	Community -Sportsground	RE1 C2
CRANEBROOK	Public Reserve	43a Andromeda Drive CRANEBROOK NSW 2749	Lot 11 DP 801859	Penrith City Council	CSL – Community / Sportsground / Local	RE1
CRANEBROOK	Sherringham Road Fields	59 Nepean Street CRANEBROOK NSW 2749	Lot 109 DP 262414	Penrith City Council	CSL – Community / Sportsground / Local	RE1
CRANEBROOK	Sherringham Road Fields	61 Nepean Street CRANEBROOK NSW 2749	Lot 110 DP 262414	Penrith City Council	CSL – Community / Sportsground / Local	RE1
CRANEBROOK	Public Reserve	45-47 Andromeda Drive CRANEBROOK NSW 2749	Lot 5079 DP 817298	Penrith City Council	CSL – Community / Sportsground / Local	RE1

³⁶ See Diagrams following this Table for the Part of Caddens AFL Field categorised as Sportsground

Suburb	Property Name	Property Address	Title Details	Land Owner	Category etc	Zone
CRANE BROOK	Public Reserve	43 Andromeda Drive CRANE BROOK NSW 2749	Lot 113 DP 818268	Penrith City Council	CSL – Community / Sportsground / Local	RE1
CRANE BROOK	Public Reserve	69b-73 Aldebaran Street CRANE BROOK NSW 2749	Lot 721 DP 826472	Penrith City Council	CSL – Community / Sportsground / Local	RE1
CRANE BROOK	Public Reserve	55-67 Andromeda Drive CRANE BROOK NSW 2749	Lot 43 DP 846518	Penrith City Council	CSL – Community / Sportsground / Local	RE1
CRANE BROOK	Vacant Land	983a The Northern Road CRANE BROOK NSW 2749	Lot 42 DP 846518	Penrith City Council	CSL – Community / Sportsground / Local	R2
CRANE BROOK	Andromeda Drive Reserve	49-53 Andromeda Drive CRANE BROOK NSW 2749	Lot 414 DP 862828	Department of Planning	CSL – Community / Sportsground / Local	RE1
CRANE BROOK	Public Reserve	71 Andromeda Drive CRANE BROOK NSW 2749	Lot 23 DP 865310	Penrith City Council	CSL – Community / Sportsground / Local	RE1
CRANE BROOK	Public Reserve	73-75 Andromeda Drive CRANE BROOK NSW 2749	Lot 1 DP 1010643	Penrith City Council	CSL – Community / Sportsground / Local	RE1
CRANE BROOK		73-75 Andromeda Drive CRANE BROOK NSW 2749	Lot 1 DP 1010643	Penrith City Council	CSL – Community / Sportsground / Local	RE1
CRANE BROOK		Lot 101 Laycock Street CRANE BROOK NSW 2749	Lot 101 DP 1173296	Penrith City Council	CSL – Community / Sportsground / Local	RE1
CRANE BROOK		Lot 102 Laycock Street CRANE BROOK NSW 2749	Lot 102 DP 1173296	Penrith City Council	CSL – Community / Sportsground / Local	RE1
EMU PLAINS	Public Reserve	Lot 12 Grey Street EMU PLAINS NSW 2750	Lot 12 DP 39194	Penrith City Council	CSL – Community / Sportsground / Local	RE1
ERSKINE PARK	Public Reserve	182c Erskine Park Road ERSKINE PARK NSW 2759	Lot 104 DP 717532	Penrith City Council	CSL – Community / Sportsground / Local	RE1
ERSKINE PARK	Peppertree Reserve	158-172 Swallow Drive ERSKINE PARK NSW 2759	Lot 375 DP 713863	Penrith City Council	CSL – Community / Sportsground / Local	RE1
ERSKINE PARK		184 Erskine Park Road ERSKINE PARK NSW 2759	Lot 1107 DP 709078	Penrith City Council	CSL – Community / Sportsground / Local	RE1
ERSKINE PARK		184 Erskine Park Road ERSKINE PARK NSW 2759	Lot 102 DP 717532	Penrith City Council	CSL – Community / Sportsground / Local	RE1
ERSKINE PARK		184 Erskine Park Road ERSKINE PARK NSW 2759	Lot 103 DP 717532	Penrith City Council	CSL – Community / Sportsground / Local	RE1

Suburb	Property Name	Property Address	Title Details	Land Owner	Category etc	Zone
ERSKINE PARK		184 Erskine Park Road ERSKINE PARK NSW 2759	Lot 101 DP 868061	Penrith City Council	CSL – Community / Sportsground / Local	RE1 SP25
ERSKINE PARK		184 Erskine Park Road ERSKINE PARK NSW 2759	Lot 237 DP 881319	Penrith City Council	CSL – Community / Sportsground / Local	RE1
ERSKINE PARK		184 Erskine Park Road ERSKINE PARK NSW 2759	Lot 1 DP 1271636	Penrith City Council	CSL – Community / Sportsground / Local	SP25 RE1
ERSKINE PARK		184 Erskine Park Road ERSKINE PARK NSW 2759	Lot 2 DP 1271636	Penrith City Council	CSL – Community / Sportsground / Local	SP25 RE1
GLENMORE PARK	Ched Towns Reserve	Lot 1 William Howell Drive GLENMORE PARK NSW 2745	Lot 1 DP 833308	Penrith City Council	CSL – Community / Sportsground / Local	RE1
GLENMORE PARK	Ched Towns Reserve	2-16 Morrison Street GLENMORE PARK NSW 2745	Lot 1410 DP 865950	Penrith City Council	CSL – Community / Sportsground / Local	RE1
GLENMORE PARK	Blue Hills Reserve	Lot 8400 Blue Hills Drive GLENMORE PARK NSW 2745	Lot 8400 DP 1008395	Penrith City Council	CSL – Community / Sportsground / Local	RE1
GLENMORE PARK	Blue Hills Reserve	Lot 8722 Blue Hills Drive GLENMORE PARK NSW 2745	Lot 8722 DP 1040626	Penrith City Council	CSL – Community / Sportsground / Local	RE1
GLENMORE PARK	Public Reserve	93-113 Bradley Street GLENMORE PARK NSW 2745	Lot 1802 DP 1166848	Penrith City Council	CSL – Community / Sportsground / Local	RE1
GLENMORE PARK		2-16 Parkway Avenue GLENMORE PARK NSW 2745	Lot 18 DP 1155005	Penrith City Council	CSL – Community / Sportsground / Local	RE1
JORDAN SPRINGS	Public Reserve	1 Discovery Way JORDAN SPRINGS NSW 2747	Lot 3000 DP 1223879	Penrith City Council	Community - Sportsground ³⁷	UR
LUDDENHAM	Sales Park	76 Campbell Street LUDDENHAM NSW 2745	Lot 9 DP 1655	Penrith City Council	CSL – Community / Sportsground / Local	AGB
LUDDENHAM	Sales Park	74 Campbell Street LUDDENHAM NSW 2745	Lot 10 DP 1655	Penrith City Council	Community -Sportsground	AGB
LUDDENHAM	Sales Park	80 Campbell Street LUDDENHAM NSW 2745	Lot 1 DP 529143	Penrith City Council	CSL – Community / Sportsground / Local	AGB
LUDDENHAM	Sales Park	Lot 6 Roots Avenue LUDDENHAM NSW 2745	Lot 6 DP 1655	Penrith City Council	CSL – Community / Sportsground / Local	AGB

³⁷ See Diagrams following this Table for the Part of Jordan Springs Park categorised as Sportsground.

Suburb	Property Name	Property Address	Title Details	Land Owner	Category etc	Zone
MULGOA	Gow Park	40-48 Farm Road MULGOA NSW 2745	Lot 302 DP 607849	Penrith City Council	CSL – Community / Sportsground / Local	C2 C3
NORTH ST MARYS	Boronia Park	Boronia Road NORTH ST MARYS NSW 2760	Part Lot 11 DP 566394	Department of Planning	Community - Sportsground ³⁸	RE1 C2
NORTH ST MARYS	Poplar Park	14a Kurrajong Road NORTH ST MARYS NSW 2760	Lot 652 DP 215148	Penrith City Council	CSL – Community / Sportsground / Local	RE1
ORCHARD HILLS	Disabled Riders Association	33-45 Samuel Marsden Road ORCHARD HILLS NSW 2748	Lot 17 DP 238495	Department of Planning	Community -Sportsground	RE1
ORCHARD HILLS	Disabled Riders Association	21-31 Samuel Marsden Road ORCHARD HILLS NSW 2748	Lot 18 DP 238495	Department of Planning	Community -Sportsground	RE1
ORCHARD HILLS	Disabled Riders Association	13-19 Samuel Marsden Road ORCHARD HILLS NSW 2748	Lot 19 DP 238495	Department of Planning	Community -Sportsground	RE1
ORCHARD HILLS	Disabled Riders Association	1-11 Samuel Marsden Road ORCHARD HILLS NSW 2748	Lot 20 DP 238495	Department of Planning	Community -Sportsground	C2
ORCHARD HILLS	Samuel Marsden Reserve	2-42 Samuel Marsden Road ORCHARD HILLS NSW 2748	Lot 9 DP 1013984	Planning Ministerial Corporation	Community -Sportsground	RE1 C2
OXLEY PARK	Ridge Park Hall & Cec Blinkhorn Oval	101 Great Western Highway OXLEY PARK NSW 2760	Lot 12 DP 17289	Penrith City Council	CSL – Community / Sportsground / Local	RE1
OXLEY PARK	Ridge Park Hall & Cec Blinkhorn Oval	101 Great Western Highway OXLEY PARK NSW 2760	Lot 21 DP 225336	Penrith City Council	CSL – Community / Sportsground / Local	RE1
OXLEY PARK	Ridge Park Hall & Cec Blinkhorn Oval	Great Western Highway OXLEY PARK NSW 2760	Lot 2 DP 521098	Penrith City Council	CSL – Community / Sportsground / Local	RE1
PENRITH	Andrews Road Baseball Complex	78-110 Andrews Road PENRITH NSW 2750	Lot 1 DP 262235	Penrith City Council	CSL – Community / Sportsground / Local	RE1
PENRITH	Drainage Reserve	74-76 Andrews Road PENRITH NSW 2750	Lot 5 DP 262235	Penrith City Council	CSL – Community / Sportsground / Local	RE1
PENRITH	Public Reserve	70-72 Andrews Road PENRITH NSW 2750	Lot 6 DP 262235	Penrith City Council	CSL – Community / Sportsground / Local	RE1

³⁸ See Diagrams following this Table for the part of Boronia Park categorised as Sportsground.

Suburb	Property Name	Property Address	Title Details	Land Owner	Category etc	Zone
PENRITH	Parker Street Reserve	49b Glebe Place PENRITH NSW 2750	Lot 669 DP 31157	Penrith City Council	CSL – Community / Sportsground / Local	RE1
PENRITH	Hickeys Park	Lot Hickeys Park 2 Hickeys Road PENRITH NSW 2750	Lot 2 DP 785029	Penrith City Council	CSL – Community / Sportsground / Local	IN1
PENRITH		Lot 1354 Lord Sheffield Circuit PENRITH NSW 2750	Lot 1354 DP 1171493	Penrith City Council	CSL – Community / Sportsground / Local	RE1
PENRITH	Captain Cook Tennis Club	2268-2270 Castlereagh Road PENRITH NSW 2750	Lot 4 DP 1051278	Penrith City Council	Community -Sportsground	RE1
SOUTH PENRITH	Public Reserve	6 Birmingham Road SOUTH PENRITH NSW 2750	Part Lot 804 DP 590249	Penrith City Council	CSL – Community / Sportsground / Local	RE1
SOUTH PENRITH	Public Reserve	221 York Road SOUTH PENRITH NSW 2750	Lot 367 DP 250516	Penrith City Council	CSL – Community / Sportsground / Local	RE1
SOUTH PENRITH	Eileen Cammack Reserve	Lot 2 Birmingham Road SOUTH PENRITH NSW 2750	Lot 2 DP 570743	Penrith City Council	CSL – Community / Sportsground / Local	RE1
SOUTH PENRITH	Jamison Park	Racecourse Road SOUTH PENRITH NSW 2750	Lot A DP 420410	Penrith City Council	CSR – Community / Sportsground / Regional	RE1
SOUTH PENRITH	Jamison Park	252-308 Jamison Road SOUTH PENRITH NSW 2750	Lot 1 DP 1057945	Penrith City Council	CSR – Community / Sportsground / Regional	RE1
ST CLAIR	Mark Leece Sporting Complex	153 Bennett Road ST CLAIR NSW 2759	Lot 5 DP 248680	Penrith City Council	CSL – Community / Sportsground / Local	RE1
ST CLAIR	Drainage Reserve	155 Bennett Road ST CLAIR NSW 2759	Lot 10 DP 248680	Penrith City Council	CSL – Community / Sportsground / Local	RE1
ST CLAIR	Public Reserve	161a Bennett Road ST CLAIR NSW 2759	Lot 499 DP 253815	Penrith City Council	CSL – Community / Sportsground / Local	RE1
ST CLAIR	Saunders Park	1a Blackwell Avenue ST CLAIR NSW 2759	Lot 2104 DP 255371	Penrith City Council	CSL – Community / Sportsground / Local	RE1
ST CLAIR	Saunders Park	1a Blackwell Avenue ST CLAIR NSW 2759	Lot 2106 DP 255371	Penrith City Council	CSL – Community / Sportsground / Local	RE1
ST CLAIR	Saunders Park	1b Blackwell Avenue ST CLAIR NSW 2759	Lot 2105 DP 255371	Penrith City Council	CSL – Community / Sportsground / Local	RE1
ST CLAIR	Cook and Banks Reserve	2a Cook Parade ST CLAIR NSW 2759	Lot 1574 DP 262911	Penrith City Council	CSL – Community / Sportsground / Local	RE1

Suburb	Property Name	Property Address	Title Details	Land Owner	Category etc	Zone
ST CLAIR	Public Reserve	1a Edmund Blackett Close ST CLAIR NSW 2759	Lot 294 DP 253813	Penrith City Council	CSL – Community / Sportsground / Local	R2 RE1
ST CLAIR	Mark Leece Sporting Complex	2a St Clair Avenue ST CLAIR NSW 2759	Lot 152 DP 253814	Penrith City Council	CSL – Community / Sportsground / Local	RE1
ST CLAIR	Peter Kearns Reserve	31a Solander Drive ST CLAIR NSW 2759	Lot 1398 DP 262975	Penrith City Council	CSL – Community / Sportsground / Local	RE1
ST CLAIR		25a Kala Circuit ST CLAIR NSW 2759	Part Lot 568 DP 701989	Penrith City Council	Community -Sportsground	RE1
ST CLAIR		41a Cook Parade ST CLAIR NSW 2759	Part Lot 568 DP 701989	Penrith City Council	Community -Sportsground	RE1
ST MARYS	Monfarville Park	92 Collins Street ST MARYS NSW 2760	Lot 2 DP 209645	Penrith City Council	CSL – Community / Sportsground / Local	RE1
ST MARYS	Cook Park	Lot 101 Wilson Street ST MARYS NSW 2760	Lot 101 DP 618270	Penrith City Council	CSL – Community / Sportsground / Local	RE1
ST MARYS	Cook Park	Lot 102 Wilson Street ST MARYS NSW 2760	Lot 102 DP 618270	Penrith City Council	CSL – Community / Sportsground / Local	RE1
ST MARYS	Monfarville Park	240 Shepherd Street ST MARYS NSW 2760	Lot 12 DP 579080	Penrith City Council	CSL – Community / Sportsground / Local	RE1
ST MARYS	Monfarville Park	134 Mamre Road ST MARYS NSW 2760	Lot 11 DP 579080	Penrith City Council	CSL – Community / Sportsground / Local	RE1
ST MARYS	Cook Park	Pages Road ST MARYS NSW 2760	Lot 1 Sec E DP 1895	Penrith City Council	CSL – Community / Sportsground / Local	RE1
ST MARYS	Cook Park	Pages Road ST MARYS NSW 2760	Lot A DP 342440	Penrith City Council	CSL – Community / Sportsground / Local	RE1
ST MARYS		Lot 9-10 John Street ST MARYS NSW 2760	Lot 9 DP 1432	Penrith City Council	CSL – Community / Sportsground / Local	RE1
ST MARYS		Lot 9-10 John Street ST MARYS NSW 2760	Lot 10 DP 1432	Penrith City Council	CSL – Community / Sportsground / Local	RE1
WERRINGTON	Rance Oval	66-68 Albert Street WERRINGTON NSW 2747	Lot 57 Sec D DP 1573	Penrith City Council	CSL – Community / Sportsground / Local	RE1
WERRINGTON	Rance Oval	62-64 Albert Street WERRINGTON NSW 2747	Lot 58 DP 1573	Penrith City Council	Community -Sportsground	RE1

Suburb	Property Name	Property Address	Title Details	Land Owner	Category etc	Zone
WERRINGTON	Rance Oval	58-60 Albert Street WERRINGTON NSW 2747	Lot 59 Sec D DP 1573	Penrith City Council	CSL – Community / Sportsground / Local	RE1
WERRINGTON	Rance Oval	54-56 Albert Street WERRINGTON NSW 2747	Lot 60 Sec D DP 1573	Penrith City Council	CSL – Community / Sportsground / Local	RE1
WERRINGTON	Rance Oval	Parkes Avenue WERRINGTON NSW 2747	Lot 61 Sec D DP 1573	Penrith City Council	CSL – Community / Sportsground / Local	RE1
WERRINGTON	Rance Oval	Victoria Street WERRINGTON NSW 2747	Lot 62 Sec D DP 1573	Penrith City Council	Community -Sportsground	RE1
WERRINGTON	Rance Oval	Victoria Street WERRINGTON NSW 2747	Lot 63 Sec D DP 1573	Penrith City Council	CSL – Community / Sportsground / Local	RE1
WERRINGTON	Rance Oval	Victoria Street WERRINGTON NSW 2747	Lot 64 DP 1573	Penrith City Council	Community -Sportsground	RE1
WERRINGTON	Rance Oval	Victoria Street WERRINGTON NSW 2747	Lot 65 Sec D DP 1573	Penrith City Council	Community -Sportsground	RE1
WERRINGTON	Rance Oval	Victoria Street WERRINGTON NSW 2747	Lot 66 Sec D DP 1573	Penrith City Council	CSL – Community / Sportsground / Local	RE1
WERRINGTON	Rance Oval	Victoria Street WERRINGTON NSW 2747	Lot 67 Sec D DP 1573	Penrith City Council	CSL – Community / Sportsground / Local	RE1
WERRINGTON	Rance Oval	Victoria Street WERRINGTON NSW 2747	Lot 68 Sec D DP 1573	Penrith City Council	CSL – Community / Sportsground / Local	RE1
WERRINGTON	Rance Oval	Victoria Street WERRINGTON NSW 2747	Lot 69 Sec D DP 1573	Penrith City Council	CSL – Community / Sportsground / Local	RE1
WERRINGTON	The Kingsway Playing Fields	The Kingsway WERRINGTON NSW 2747	Lot 4401 DP 1282520	Department of Planning	Community -Sportsground ³⁹	C2 RE1
WERRINGTON	The Kingsway Playing Fields	The Kingsway WERRINGTON NSW 2747	Lot 4403 DP 1282520	Department of Planning	Community -Sportsground ⁴⁰	C2 RE1
WERRINGTON	The Kingsway Playing Fields	The Kingsway WERRINGTON NSW 2747	Lot 801 DP 1282507	Department of Planning	Community -Sportsground ⁴¹	C2 RE1
WERRINGTON	The Kingsway Playing Fields	The Kingsway WERRINGTON NSW 2747	Lot 4301 DP 1282854	Penrith City Council	Community -Sportsground ⁴²	C2 RE1

³⁹ See Diagrams following this Table for the Part of Kingsway Playing Fields categorised as Sportsground.

⁴⁰ See Diagrams following this Table for the Part of Kingsway Playing Fields categorised as Sportsground.

⁴¹ See Diagrams following this Table for the Part of Kingsway Playing Fields categorised as Sportsground.

⁴² See Diagrams following this Table for the Part of Kingsway Playing Fields categorised as Sportsground.

Suburb	Property Name	Property Address	Title Details	Land Owner	Category etc	Zone
WERRINGTON	The Kingsway Playing Fields	The Kingsway WERRINGTON NSW 2747	Lot 8 DP 624980	Department of Planning	Community - Sportsground ⁴³	C2 RE1
WERRINGTON	The Kingsway Playing Fields	The Kingsway WERRINGTON NSW 2747	Lot 13 DP 624936	Department of Planning	Community - Sportsground ⁴⁴	C2 RE1
WERRINGTON	The Kingsway Playing Fields	The Kingsway WERRINGTON NSW 2747	Lot 7 DP 217883	Department of Planning	Community - Sportsground ⁴⁵	RE1
WERRINGTON		Werrington Road WERRINGTON NSW 2747	Lot 105 DP 826498	Department of Planning	Community - Sportsground ⁴⁶	C2 RE1

⁴³ See Diagrams following this Table for the Part of Kingsway Playing Fields categorised as Sportsground.

⁴⁴ See Diagrams following this Table for the Part of Kingsway Playing Fields categorised as Sportsground.

⁴⁵ See Diagrams following this Table for the Part of Kingsway Playing Fields categorised as Sportsground.

⁴⁶ See Diagrams following this Table for the part of Werrington Road Reserve categorised as Sportsground.

Categorisation Diagram – Caddens AFL Field

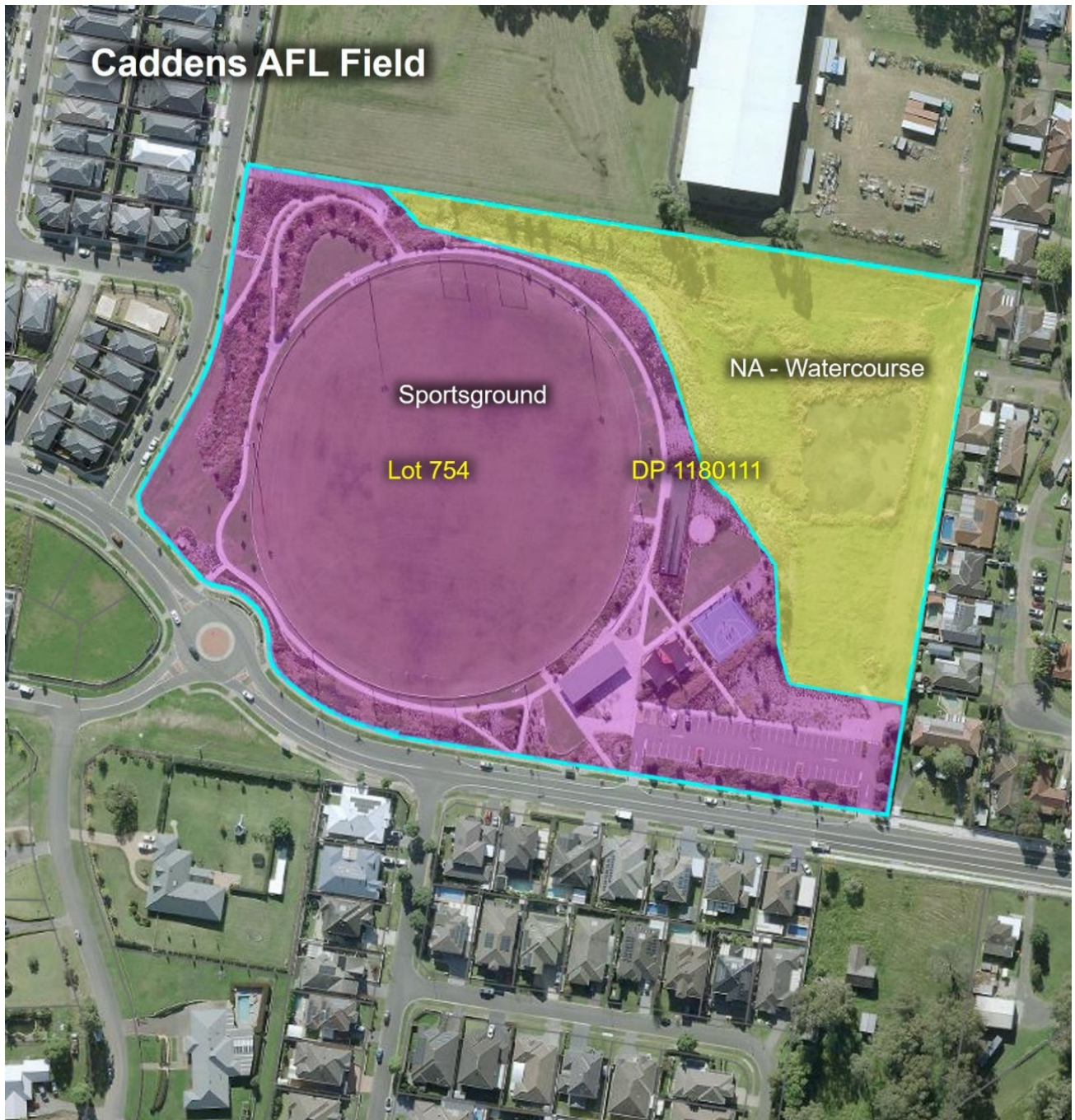

Categorisation Diagram – 419 Caddens Road, Claremont Meadows

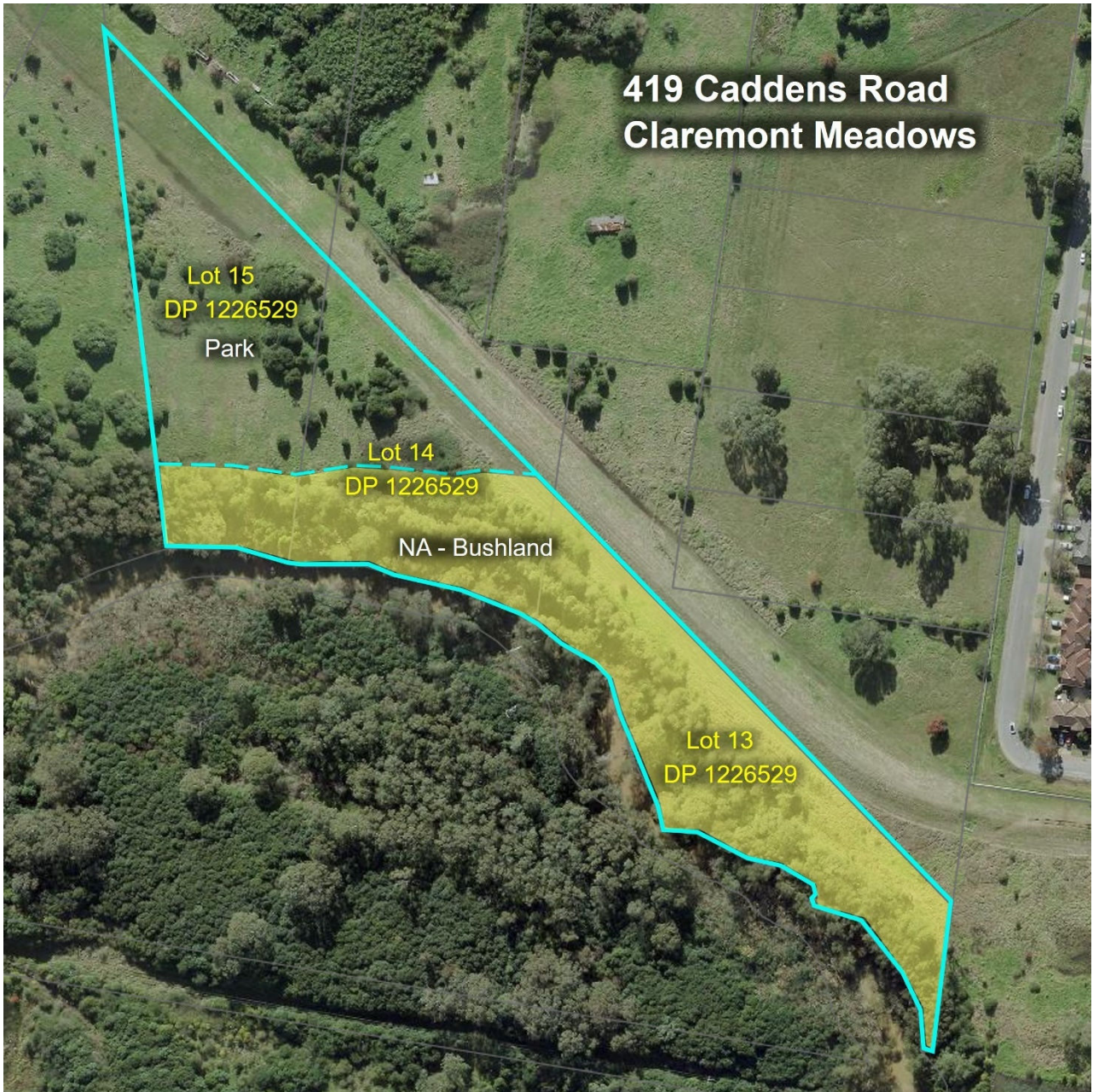

Categorisation Diagram – Tench Reserve, Jamisontown



Categorisation Diagram – Jordan Springs Park



Categorisation Diagram – Tench Reserve, Penrith



Categorisation Diagram – Boronia Park

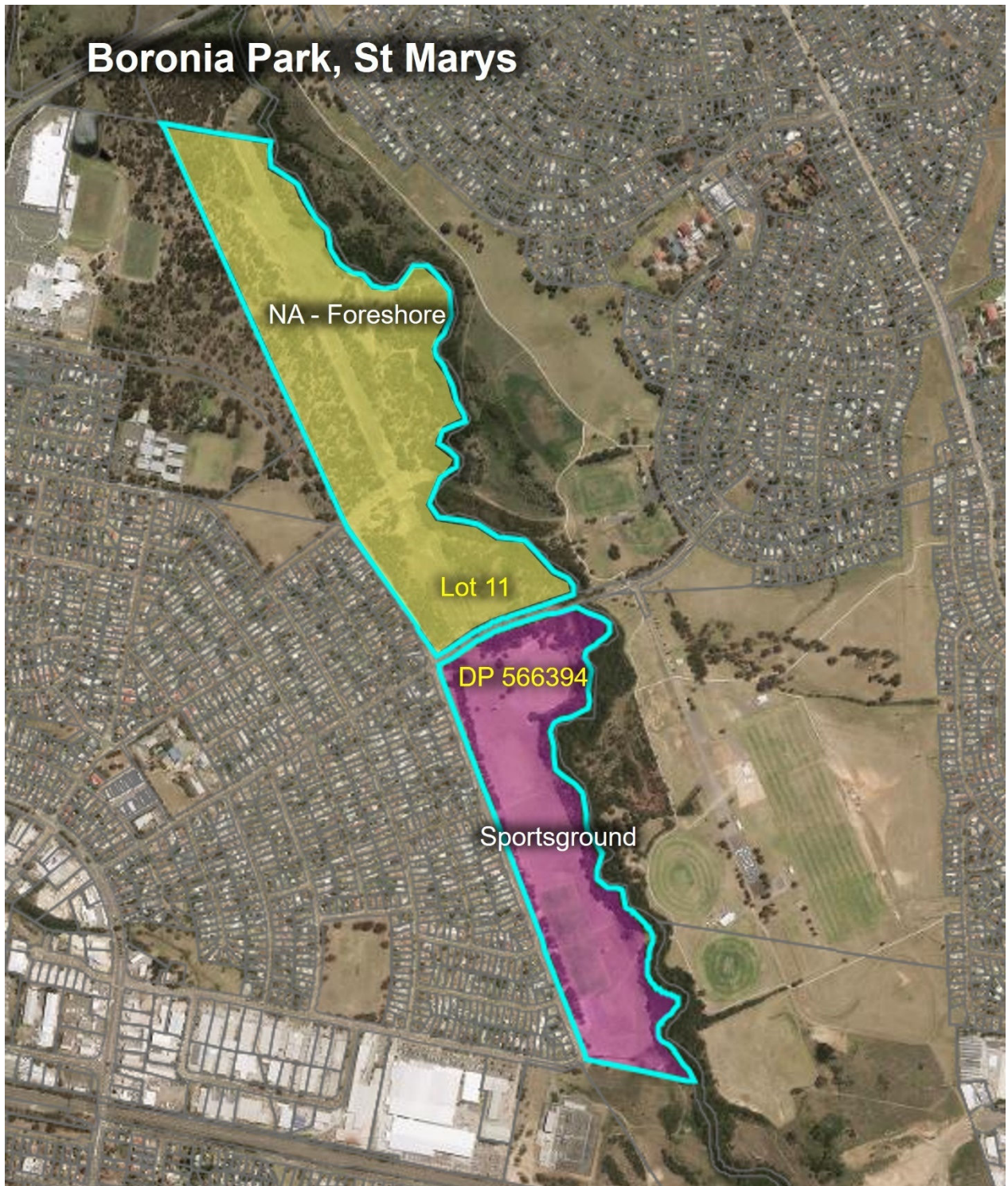

Categorisation Diagram – Schleicher Street



Categorisation Diagram – Kingsway Playing Fields

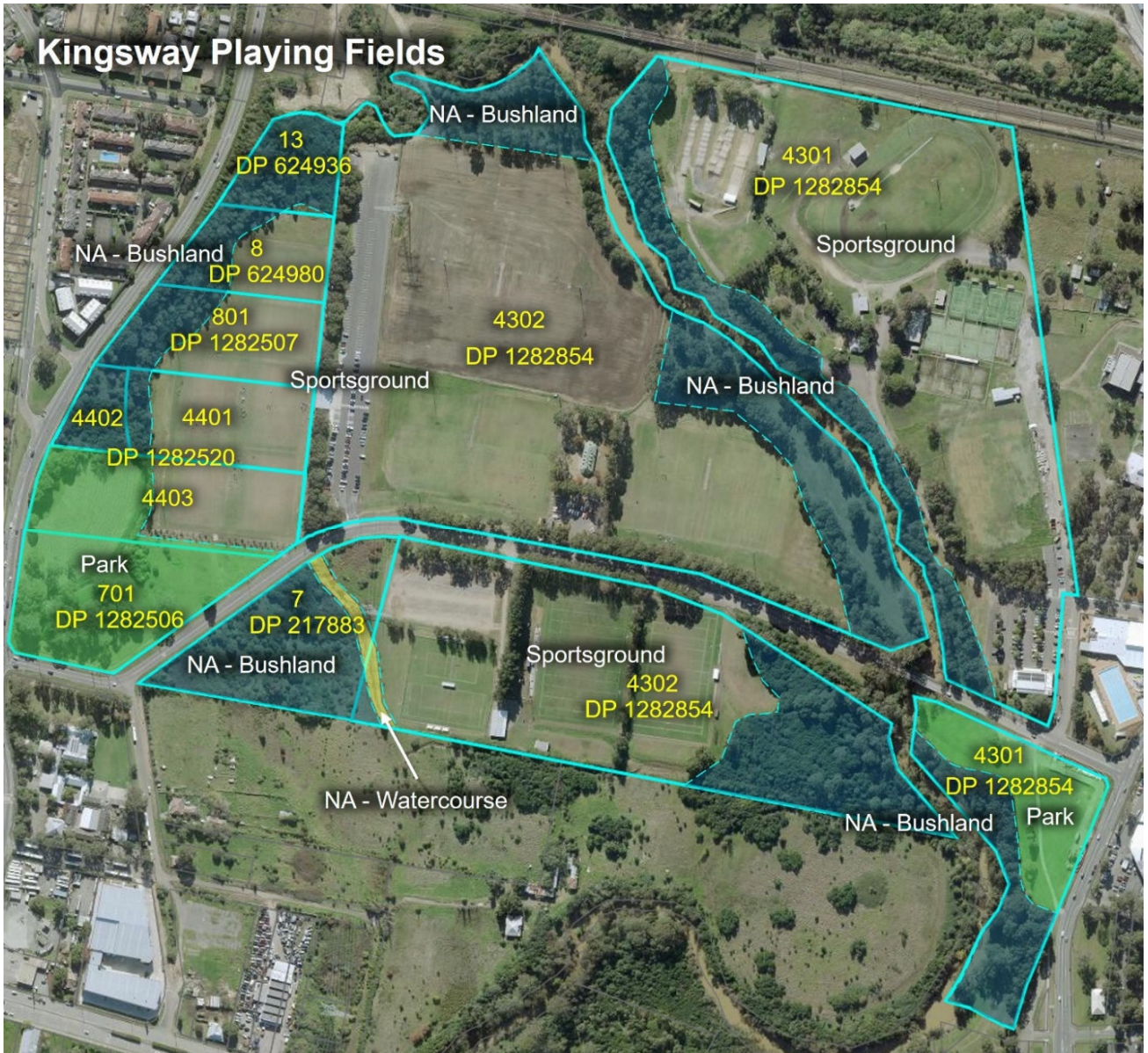

Categorisation Diagram – Werrington Road, Werrington



Appendix 2 – Community Land subject to this Public Hearing – Gipps Street Recreation Precinct

The proposed categories for the Gipps Street Recreation Precinct are as depicted on the following diagram.

